PSALMEN UND CHRISTLICHE GESÄNGE,: MIT VIER STIMMEN, AUF DIE...

Hans Leo Hassler, Johann Philipp Kirnberger

Digitized by Google

10 B 11

Digitized by Google

Sailer.

Digitized by Google

Digitized by Google

Psalmen

und

Christliche Gesänge,

mit vier Stimmen, auf die Melodien

fugenweis componirt:

durch

Hanns Leo Haßler,

Römisch Kayserl. Majest. Hofdiener.

Auf Befehl

einer hohen Standesperson

aufs neue ausgefertiget.

Leipzig,

aus Johann Gottlob Immanuel Breitkopfs Buchdruckerey,

1777.

Digitized by Google

Digitized by Google

An das Publikum.

Dieſes fürtreffliche Choralwerk, welches den ganzen Kern der Muſik in ſich enthält, hat ſeit geraumer Zeit im Abgrunde der Vergeſſenheit gelegen, aber durch Nachforſchung nach alten Kirchenmuſikalien ſich in Berlin in dem grauen Kloſter, allda es noch aufgehoben wird, gefunden. Es beſtand in vier kleinen Quartbändchen, deren jedes eine Stimme enthielte; Bey Eröffnung derſelben wurde man ſo gleich gewahr, daß es lauter contrapunktiſche Sätze waren, weshalb man ſich denn, um näher davon urtheilen zu können, entſchloß, dieſe einzelne vier Stimmen, mit aller Sorgfalt und Fleiß, in Partitur ſetzen zu laſſen.

Digitized by Google

Dieſes gelung nach Wunſch, und weil es ſich befand, daß das ganze Werk durchgängig beſonders ſchön, der Kunſt gemäß, erhaben und mit vielem Geſchmack behandelt war, ſo faßte man den Entſchluß, ſelbiges dem Publiko durch eine neue Auflage wiederum bekandt zu machen, in der Hoffnung, daß die Kunſt der Muſik, welche heut zu Tage durch ungelehrte Componiſten ſo jämmerlich mißhandelt wird, vieleicht wieder empor kommen, und ſich aus den benebelten Wolken der Unwiſſenheit und Geſchmackloſigkeit hervorthun werde.

Pſalmen

Digitized by Google

Psalmen

und

Christliche Gesänge,

mit vier Stimmen, auf die Melodien

fugweis componirt:

durch

Hanns Leo Haßler,

Römisch Kayserl. Majest. Hofdiener.

Mit Römisch. Kayserl. Majest. Freyheit,

Vormals gedruckt zu Nürnberg,

bey und in Verlegung Paul Kaufmanns.

M. D. CVII.

Digitized by Google

Digitized by Google

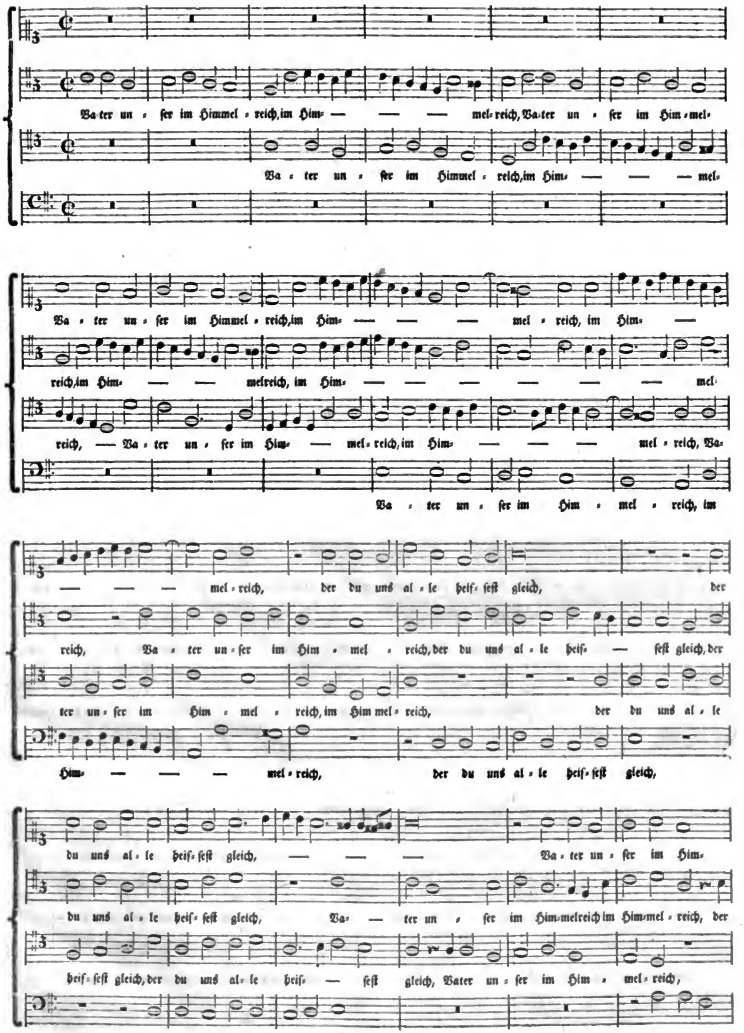

Digitized by Google

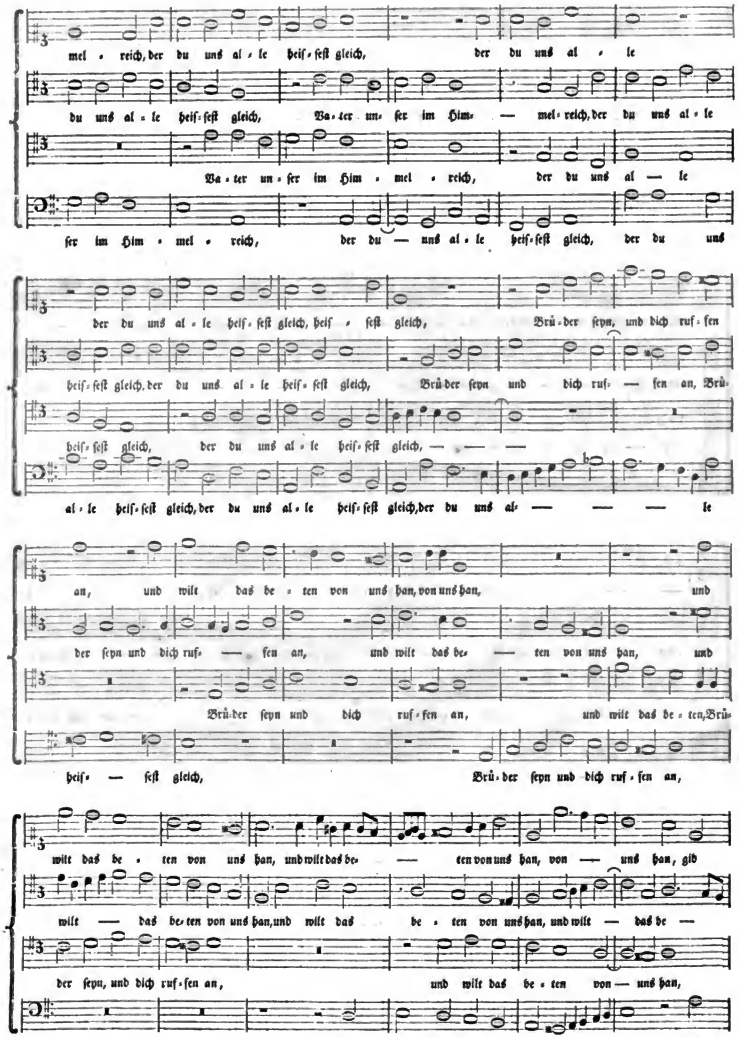

Digitized by Google

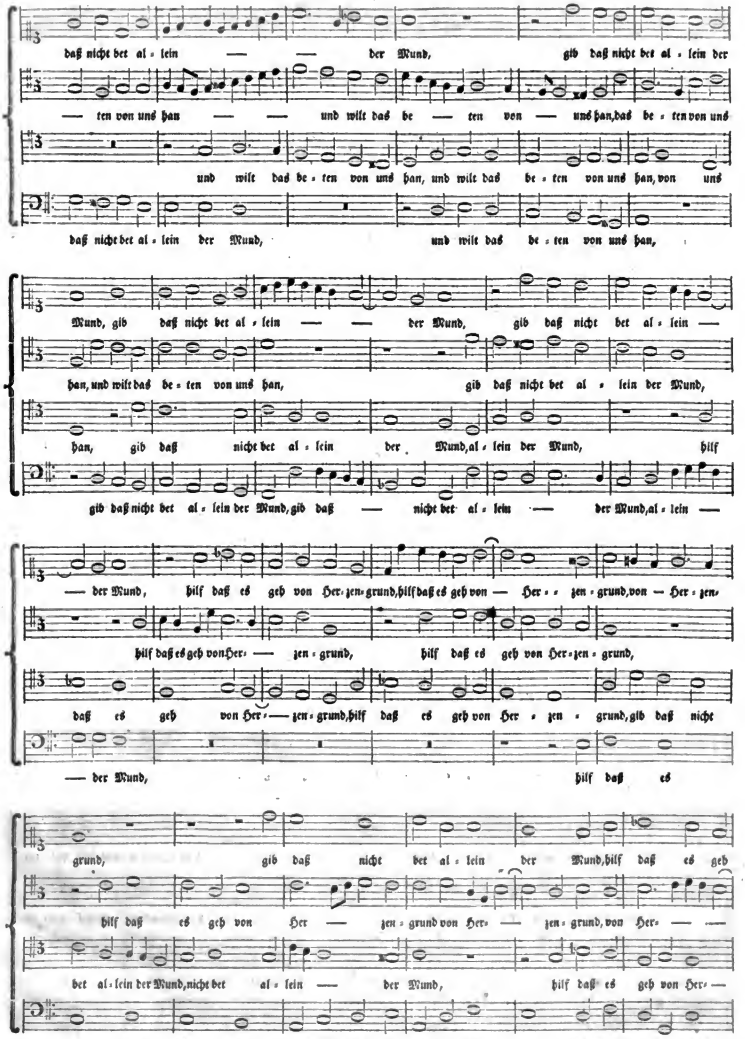

Digitized by Google

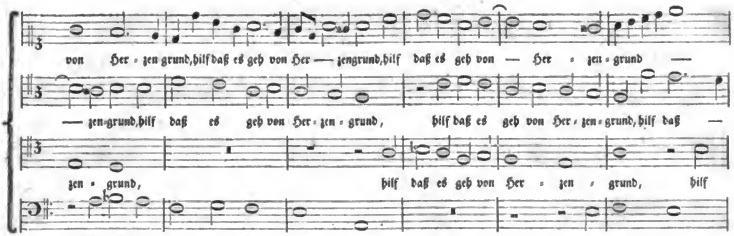

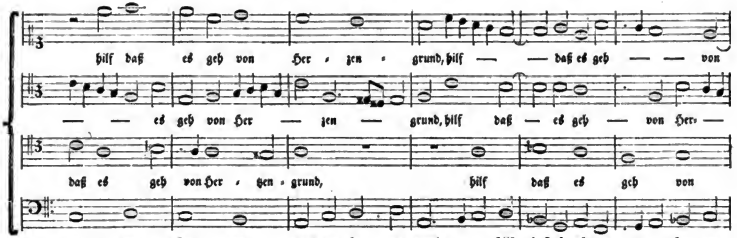

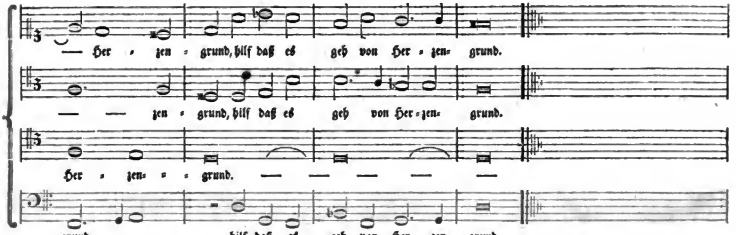

Der andere Theil. 2.

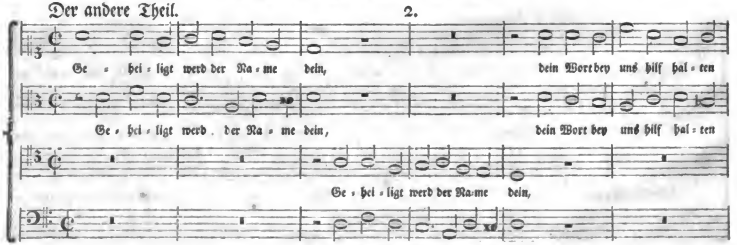

Digitized by Google

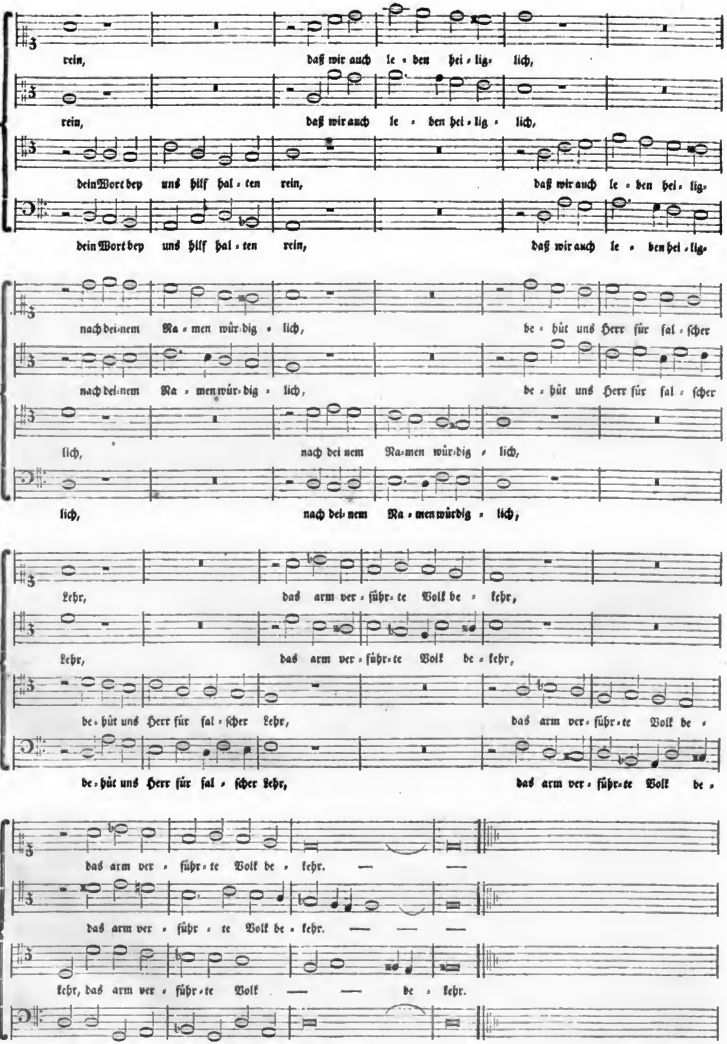

Digitized by Google

Der dritte Theil.

3.

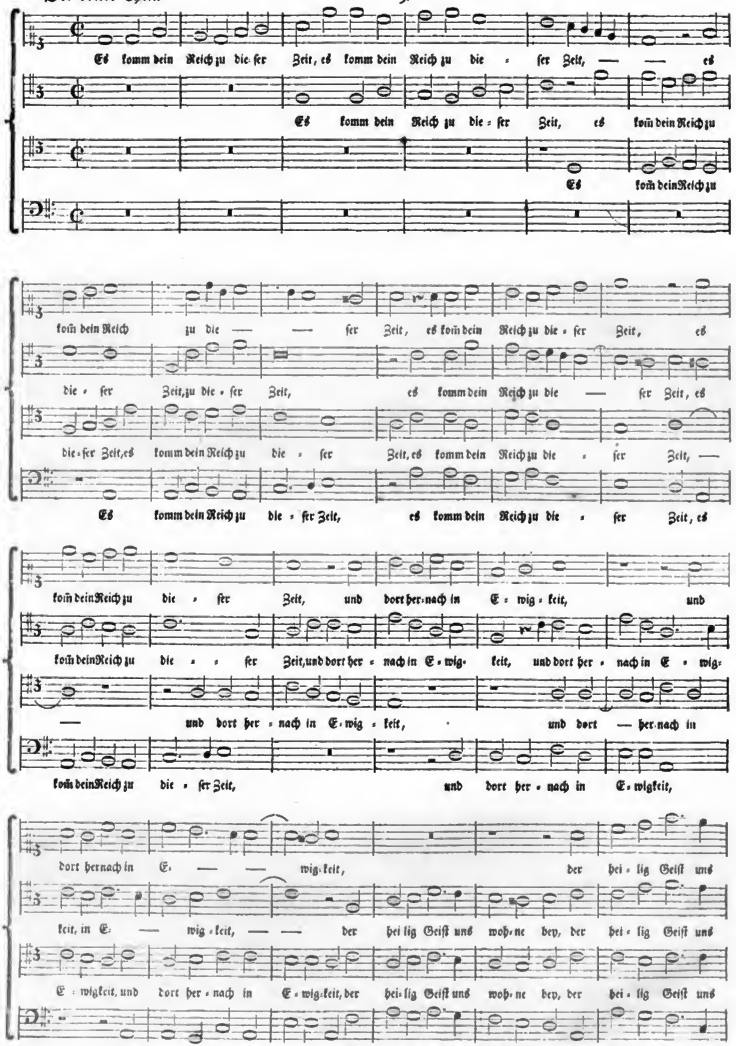

Digitized by Google

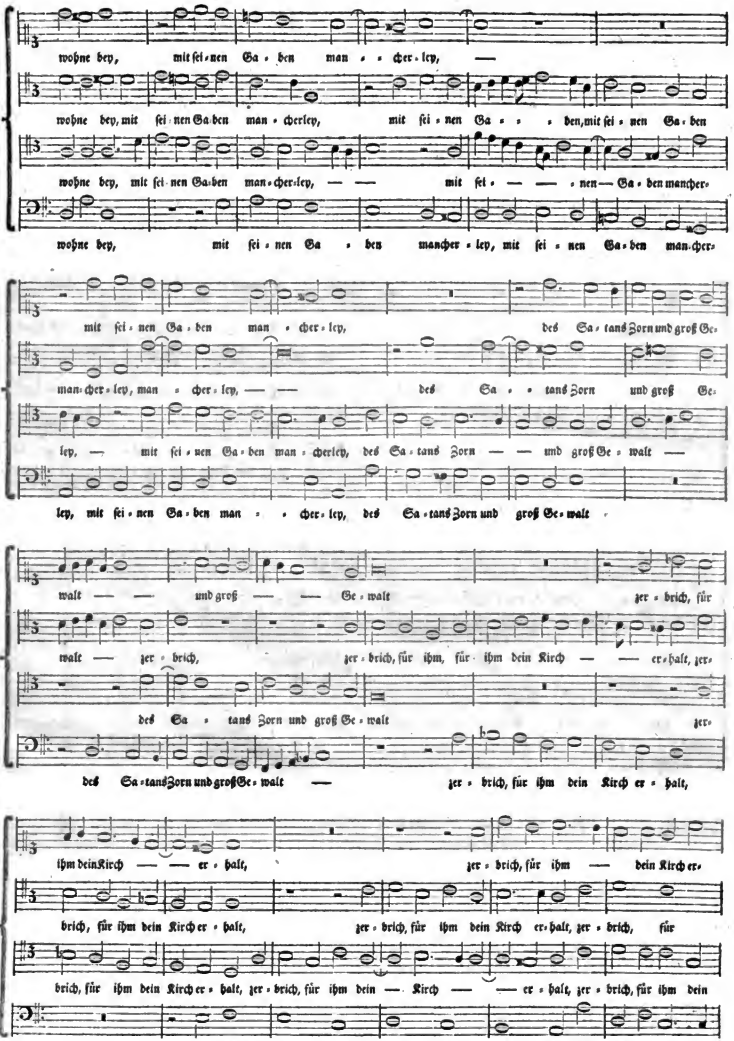

Digitized by Google

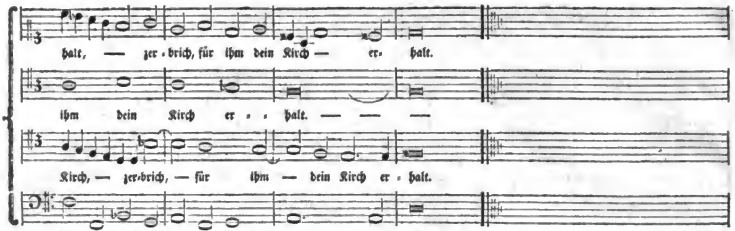

Der vierte Theil. 4.

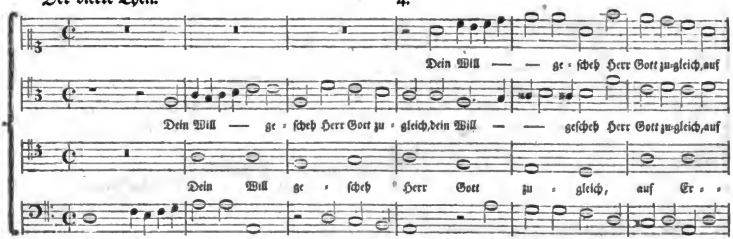

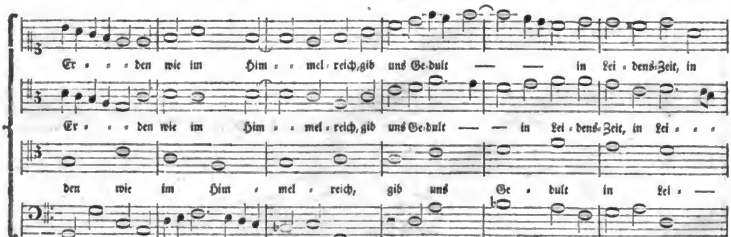

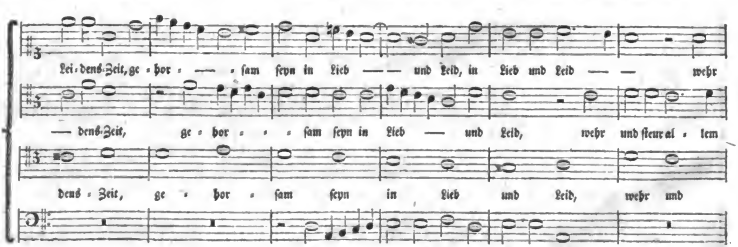

Digitized by Google

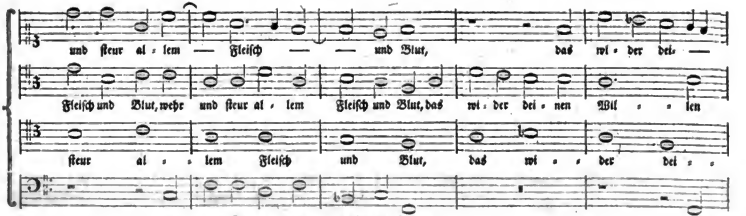

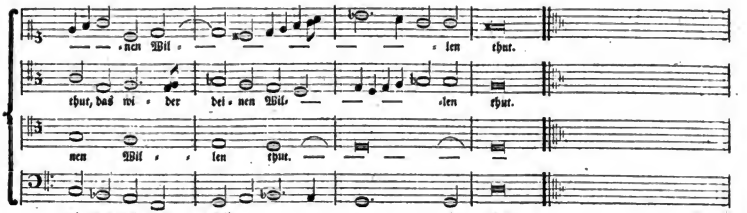

Der fünfte Theil.

5.

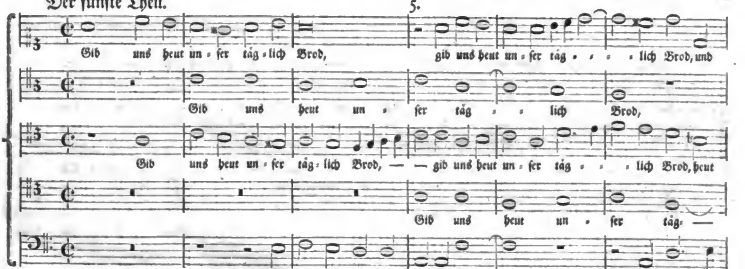

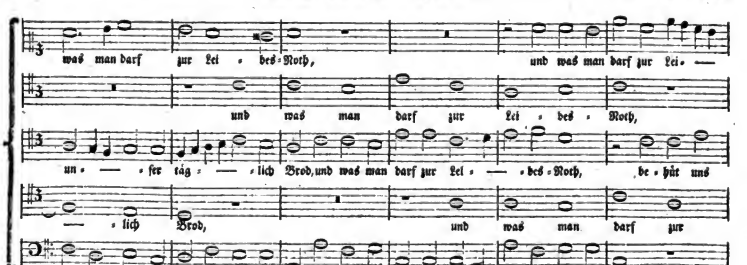

Digitized by Google

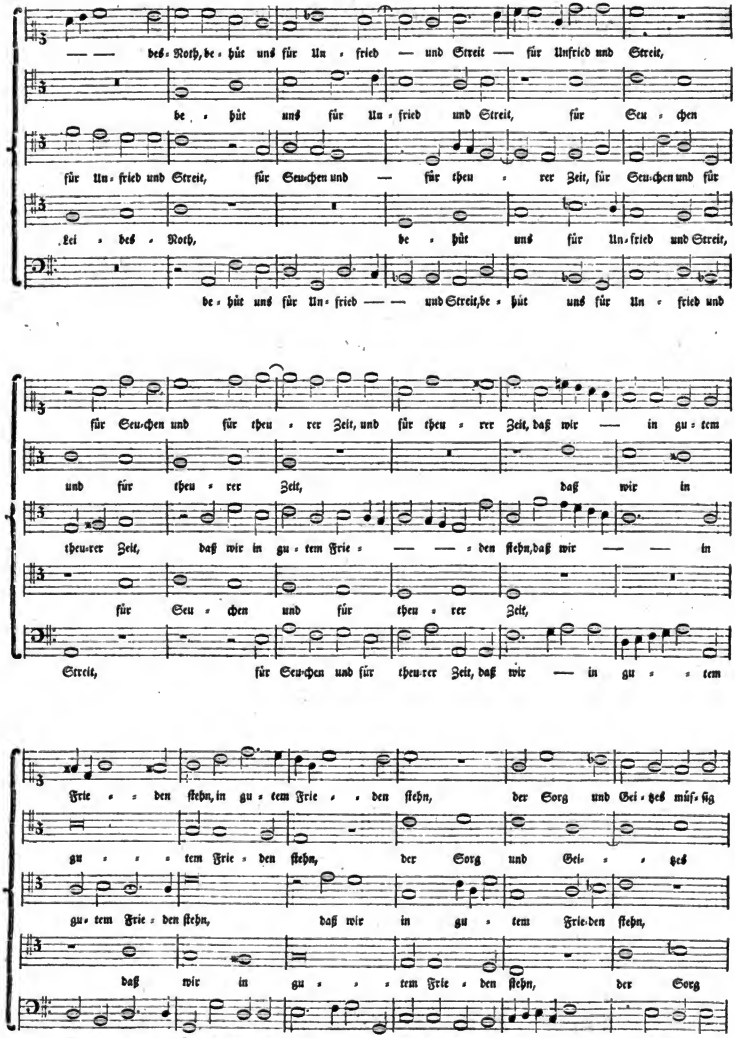

Digitized by Google

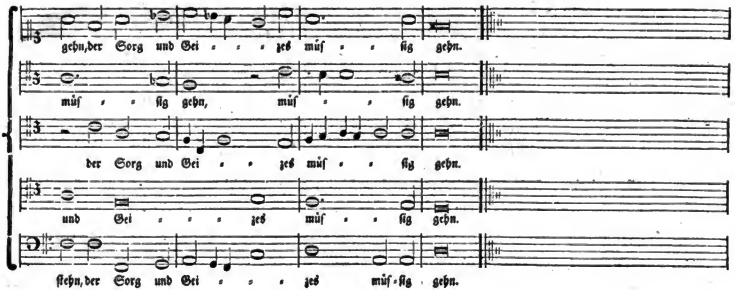

Der ſechſte Theil.

6.

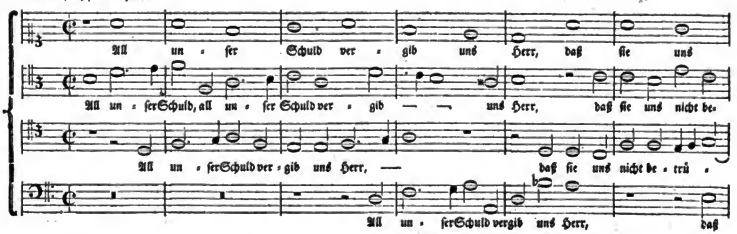

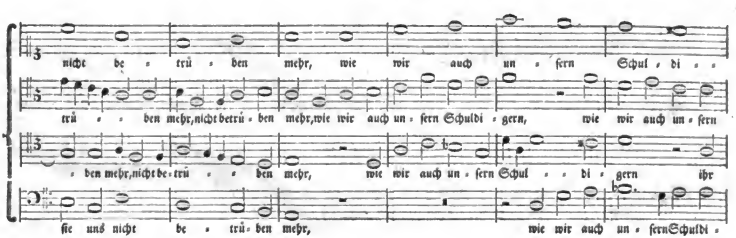

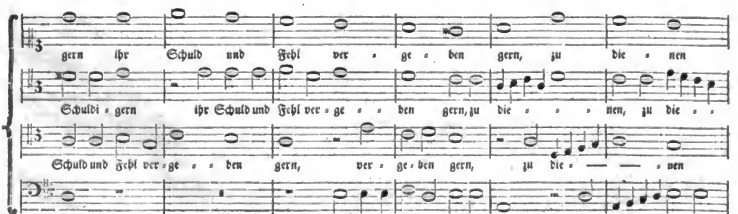

Digitized by Google

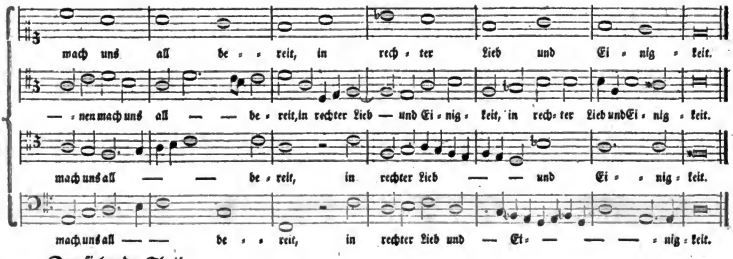

Der siebende Theil.

7.

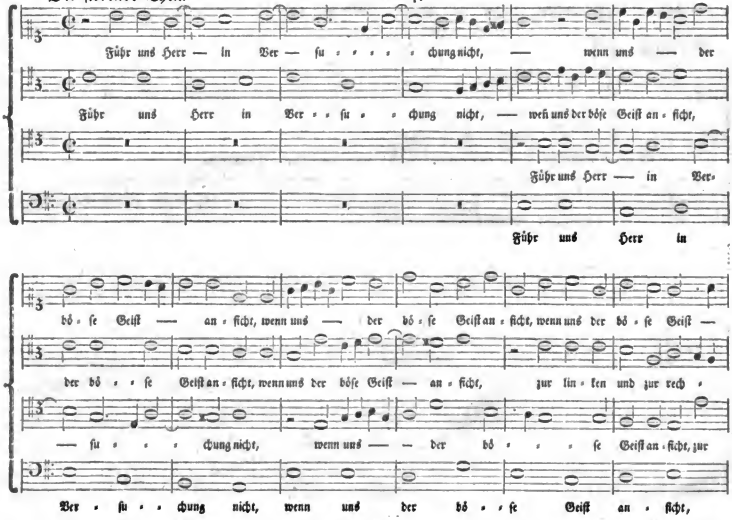

Digitized by Google

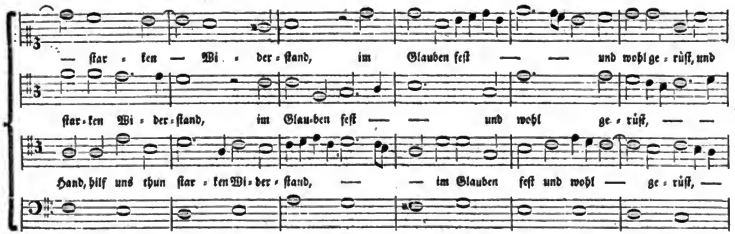

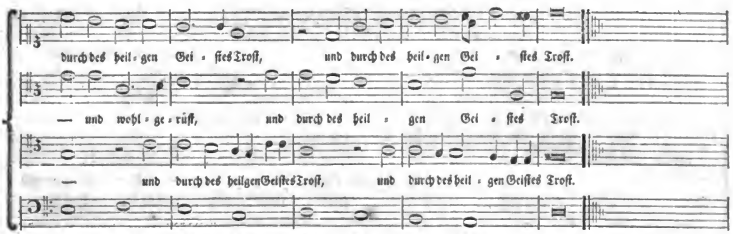

Der achte Theil.

8.

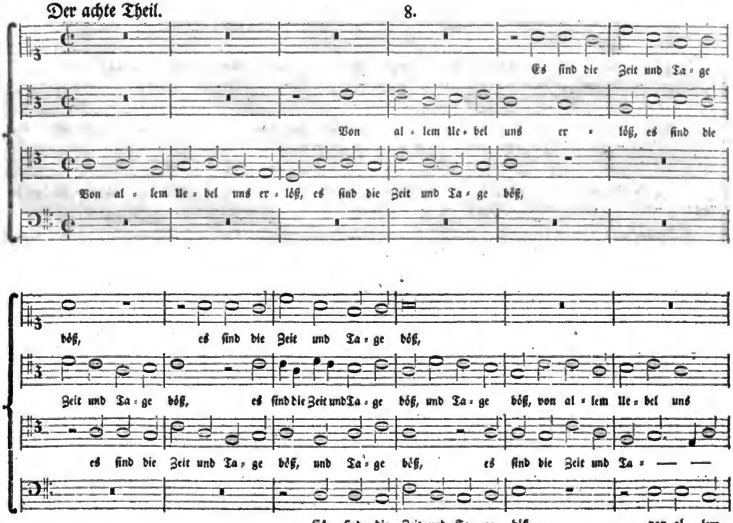

Digitized by Google

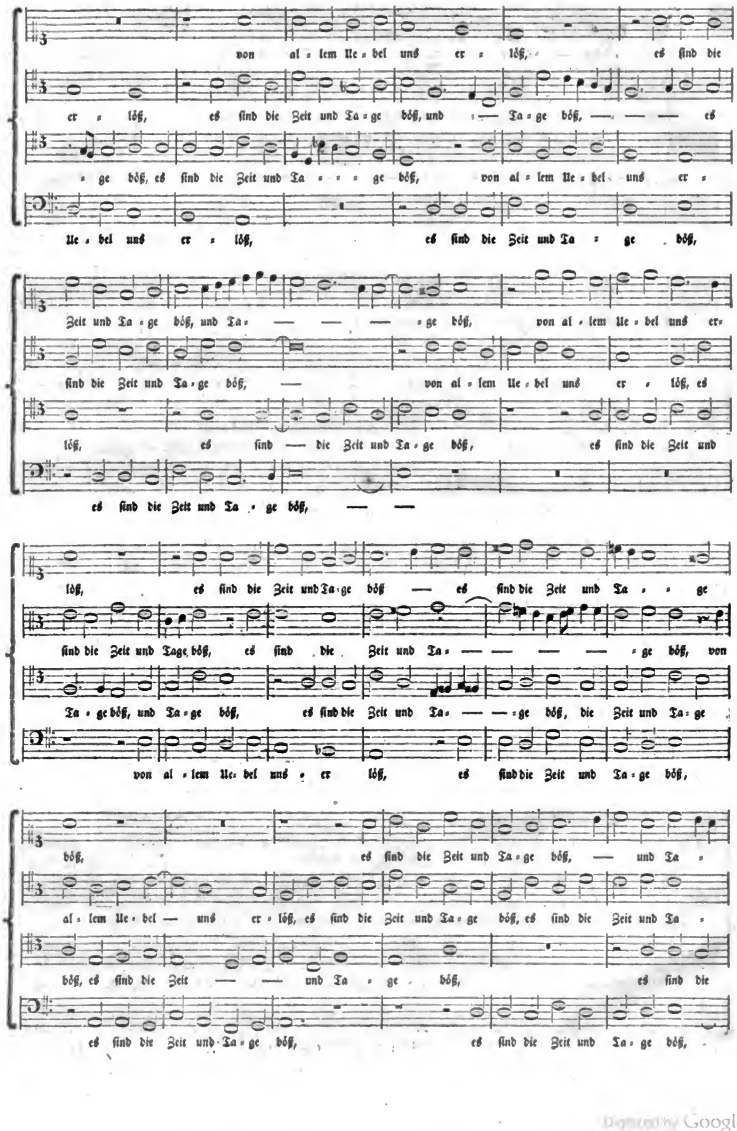

Digitized by Google

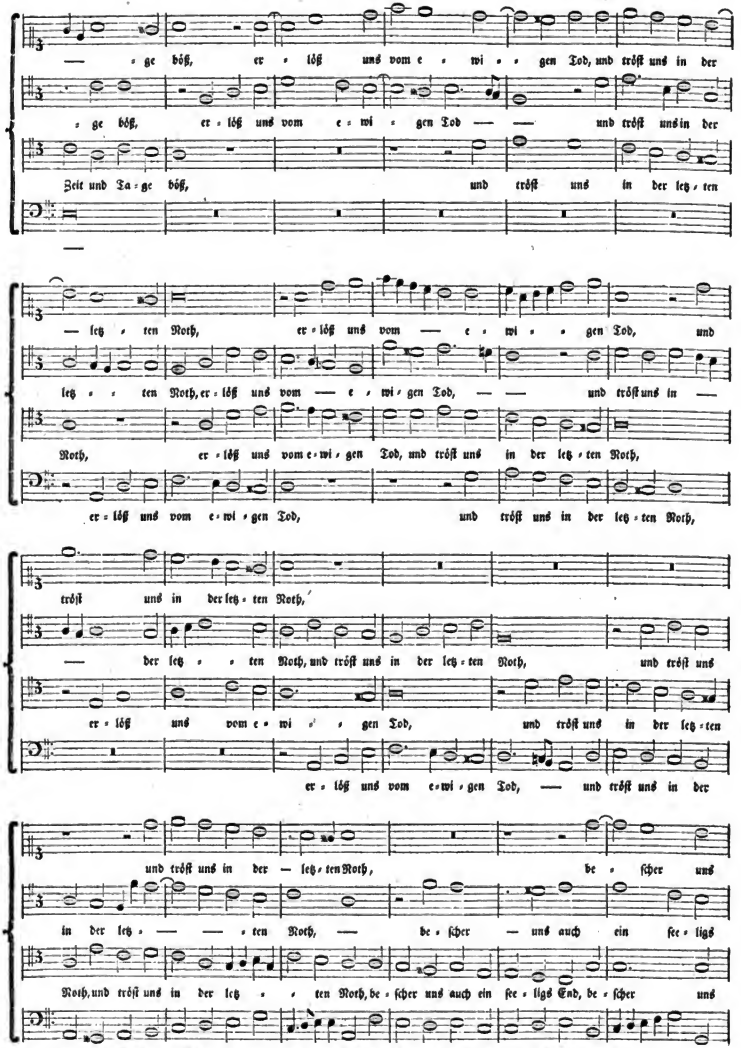

Digitized by Google

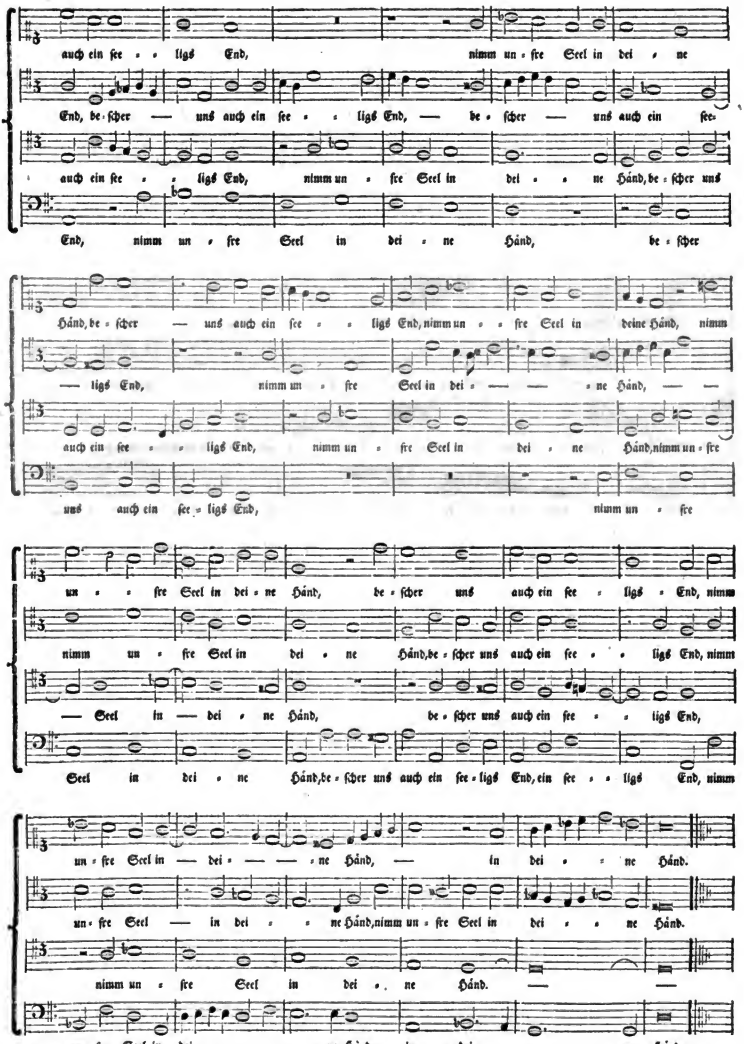

Digitized by Google

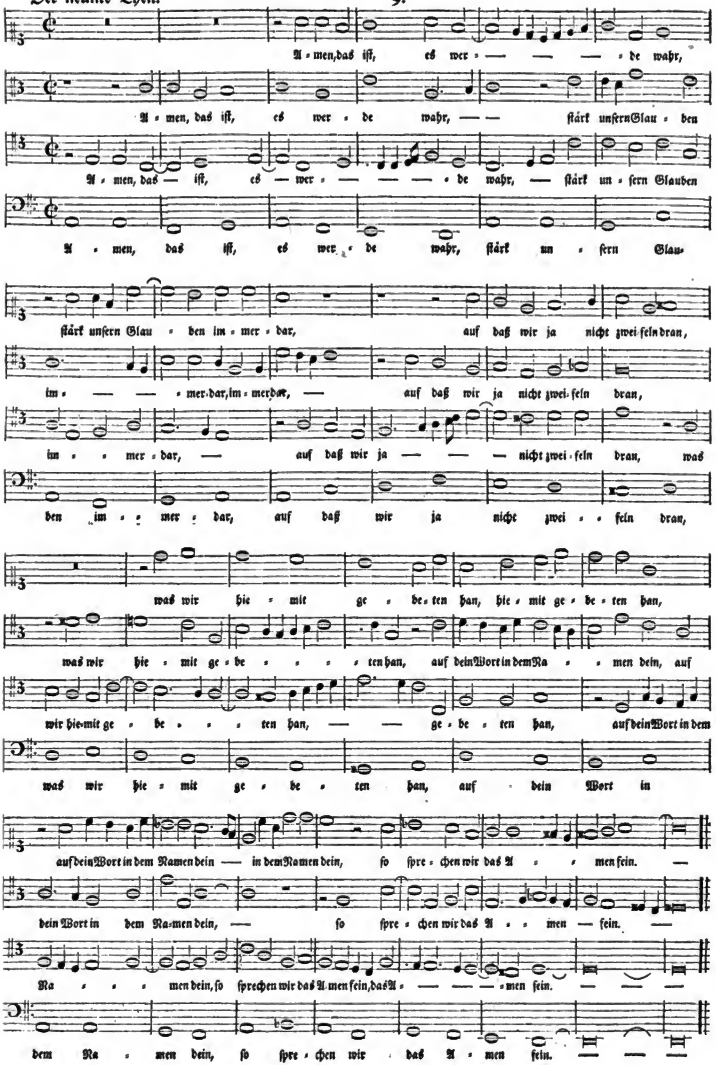

Digitized by Google

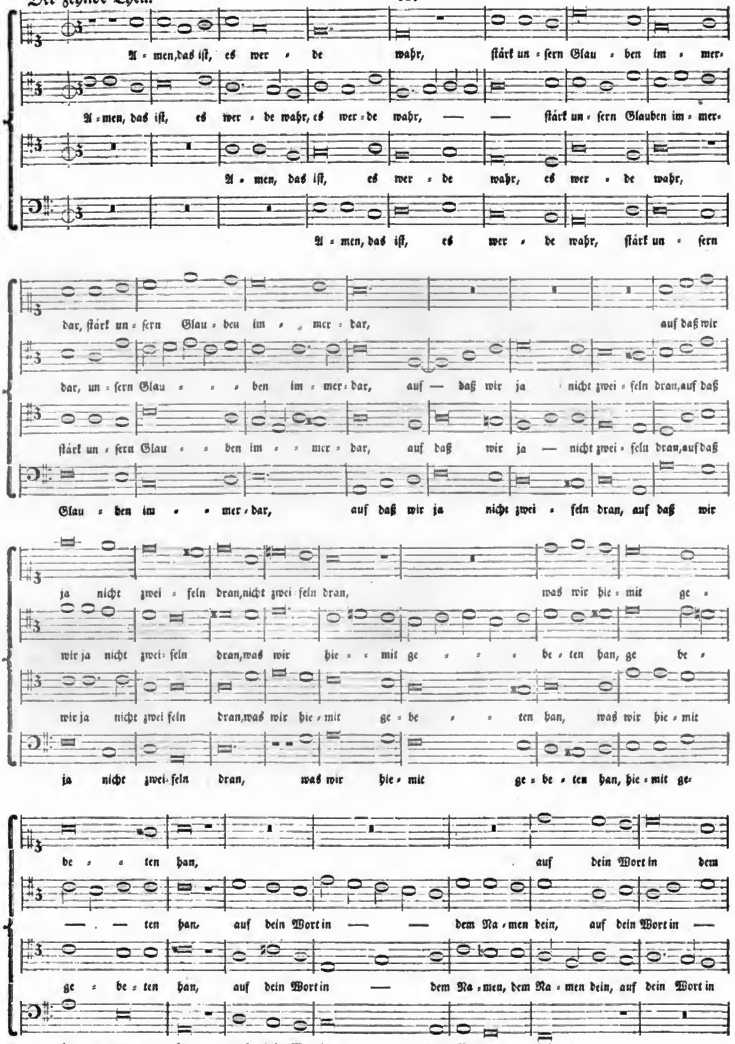

Digitized by Google

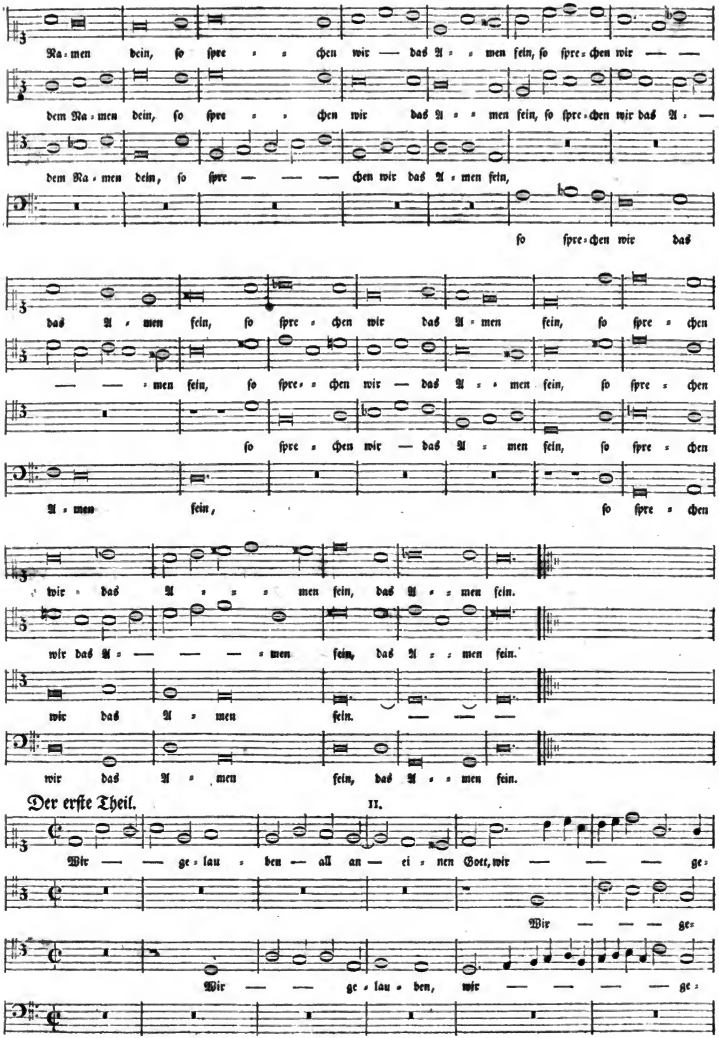

Der erſte Theil.

II.

Digitized by Google

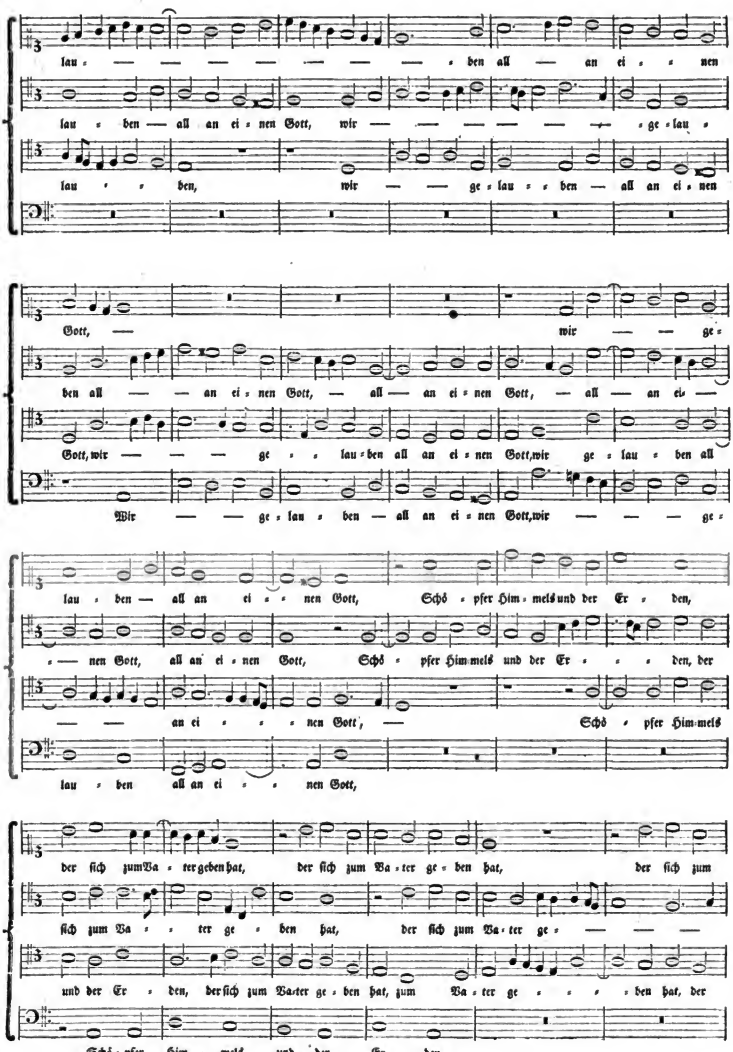

Digitized by Google

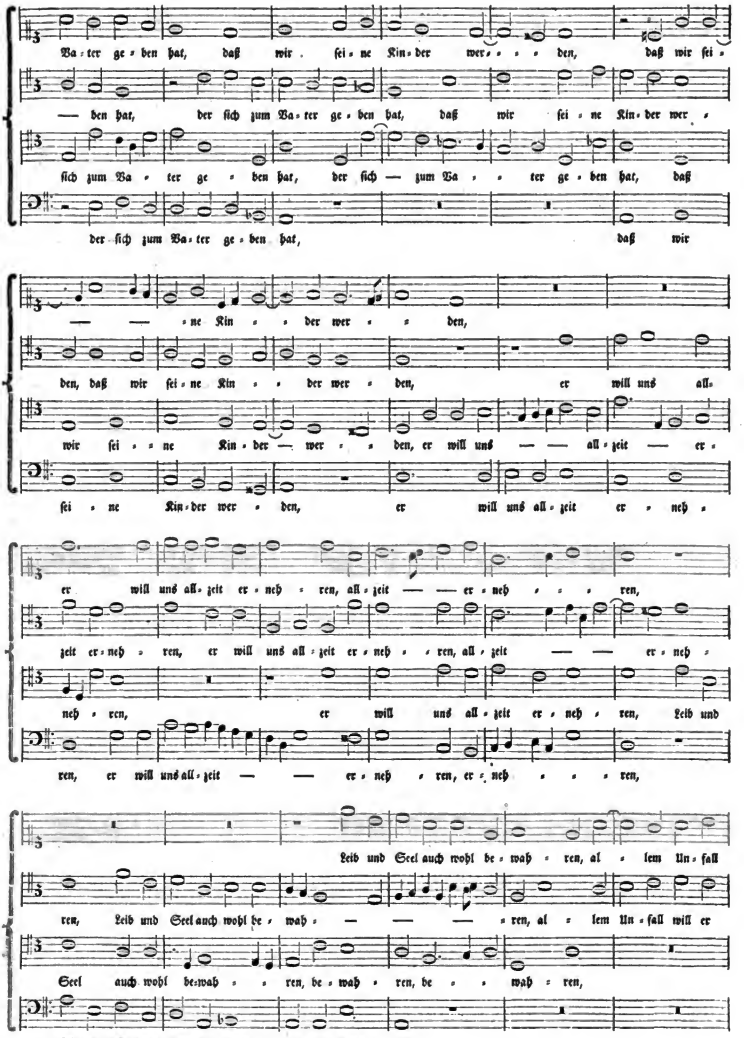

Digitized by Google

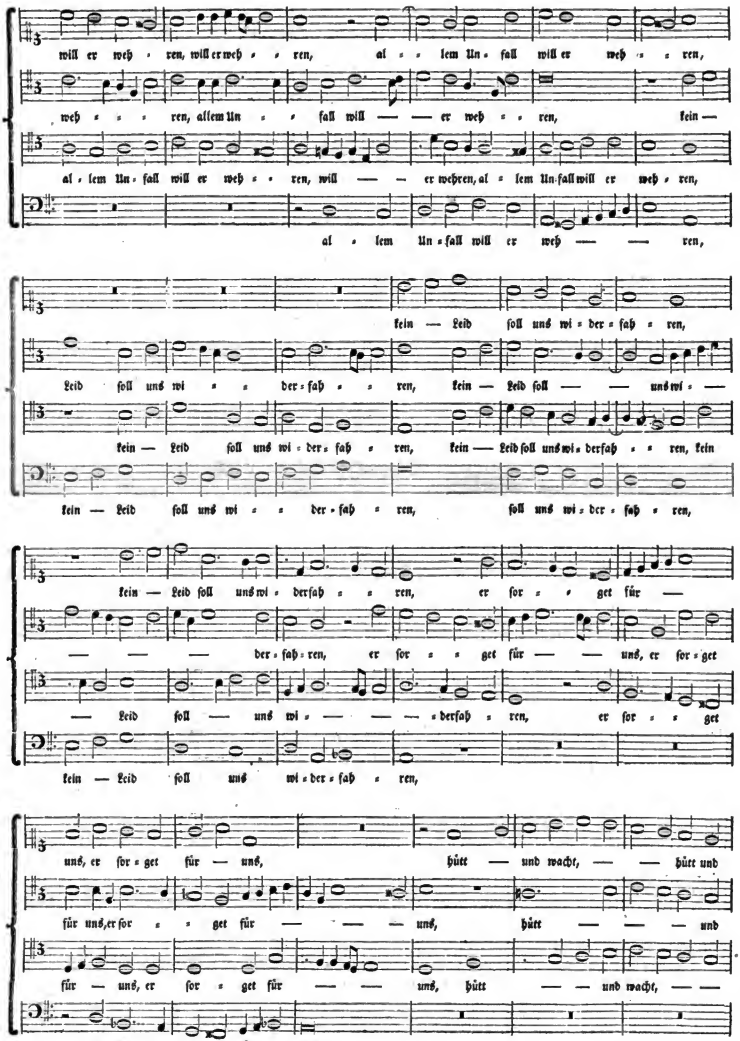

Digitized by Google

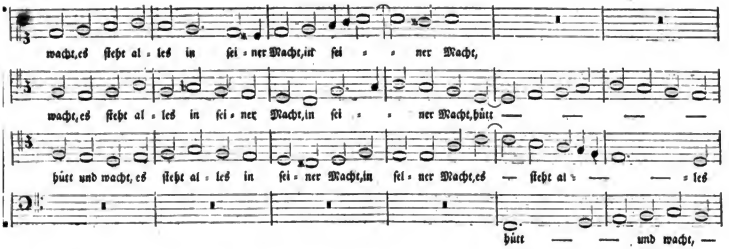

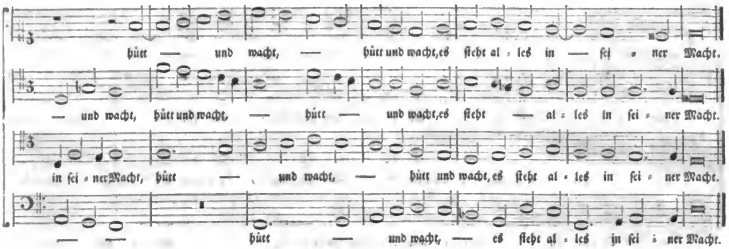

Der andere Theil.

12.

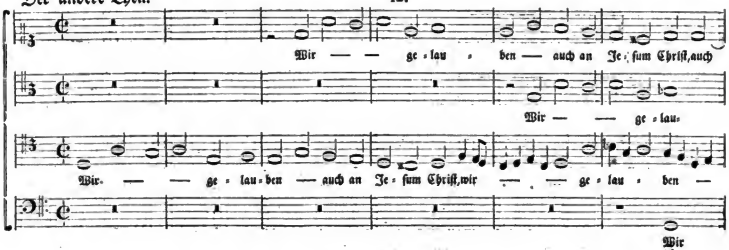

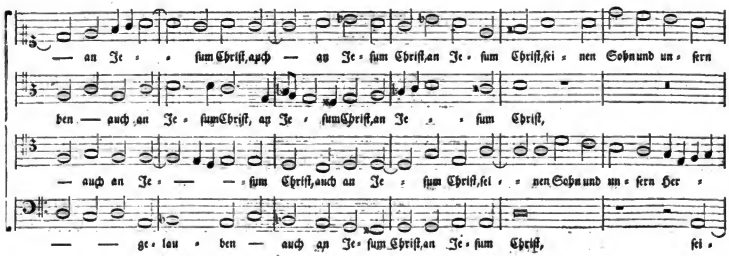

Digitized by Google

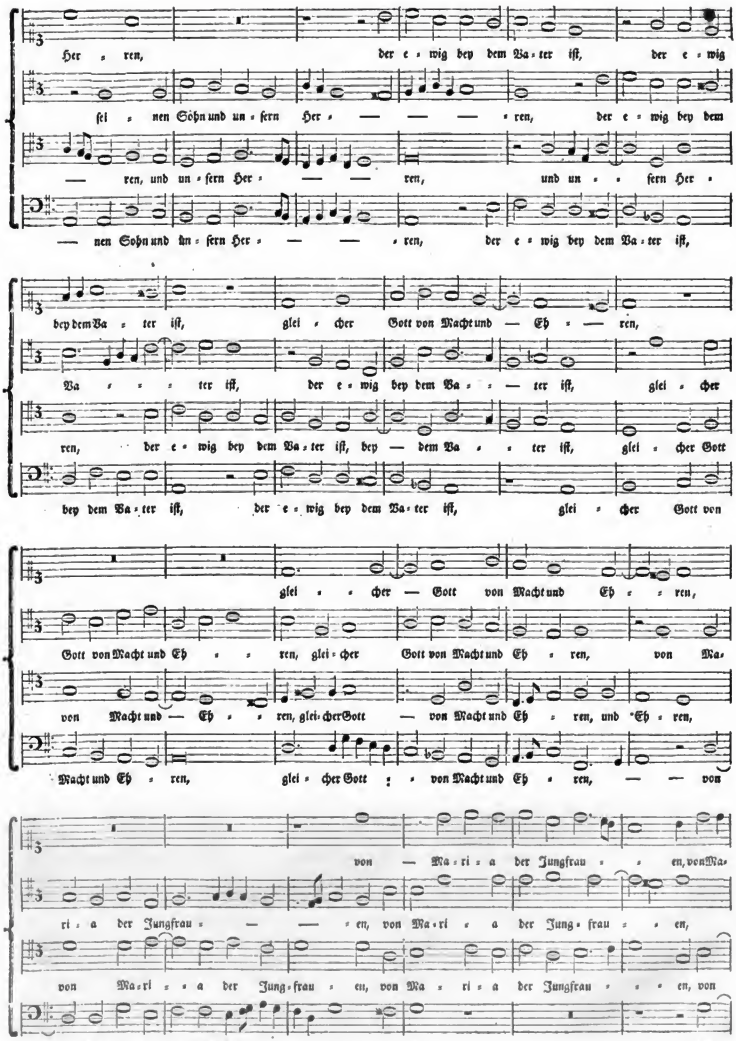

Digitized by Google

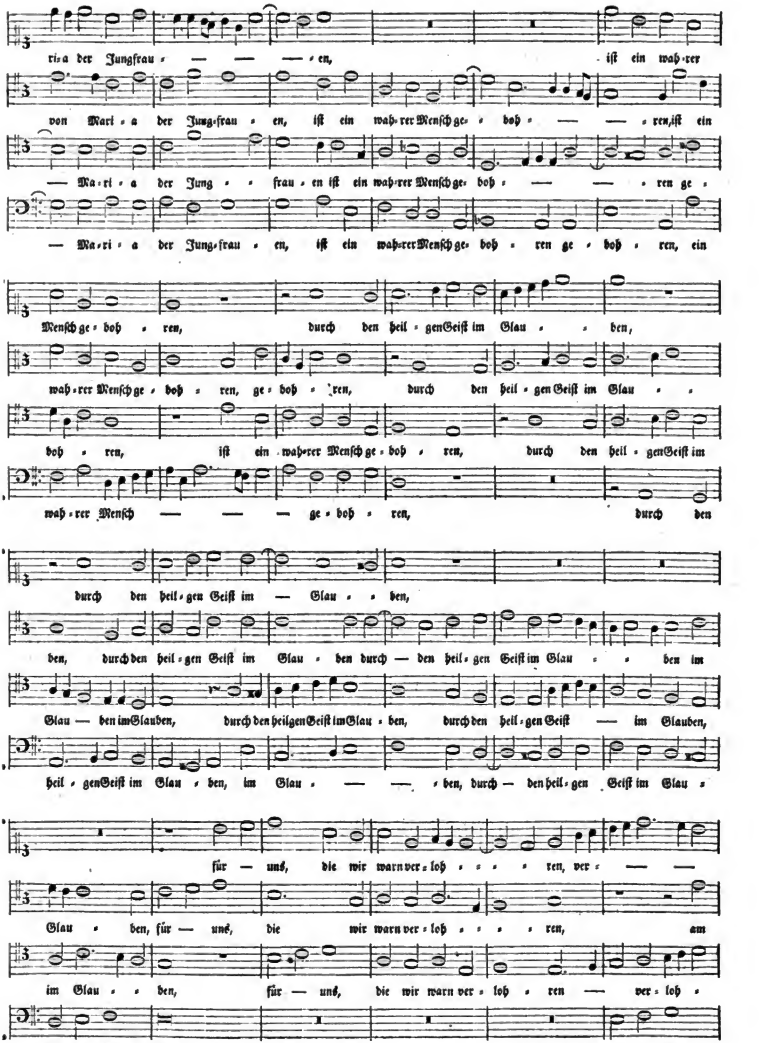

Digitized by Google

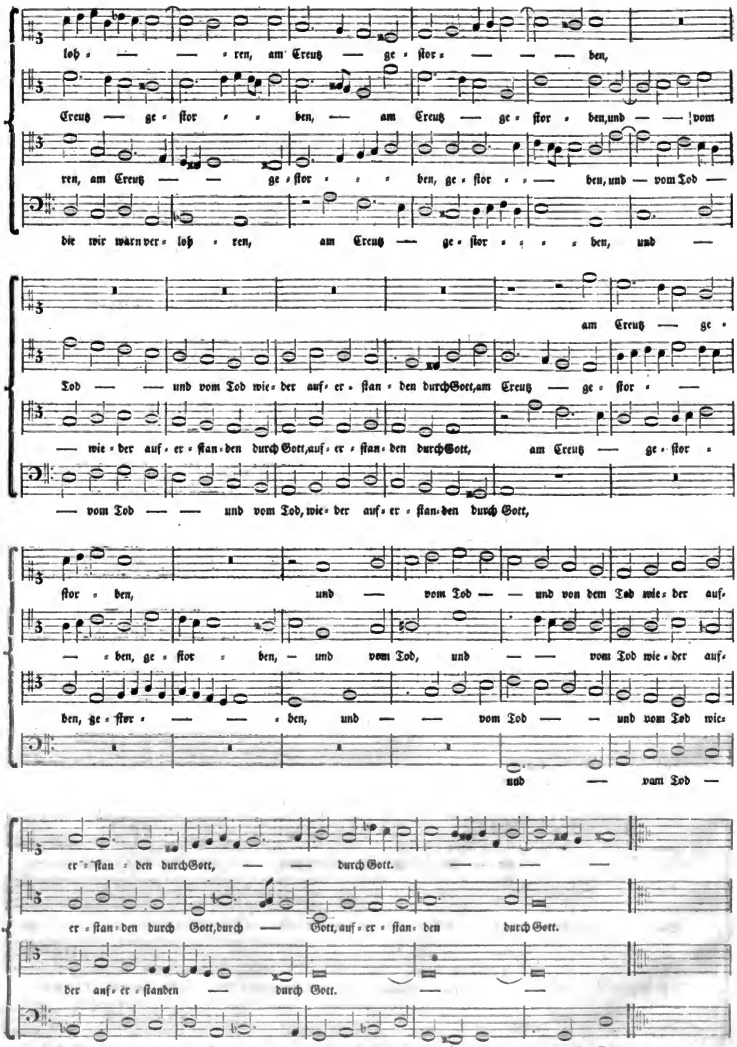

Digitized by Google

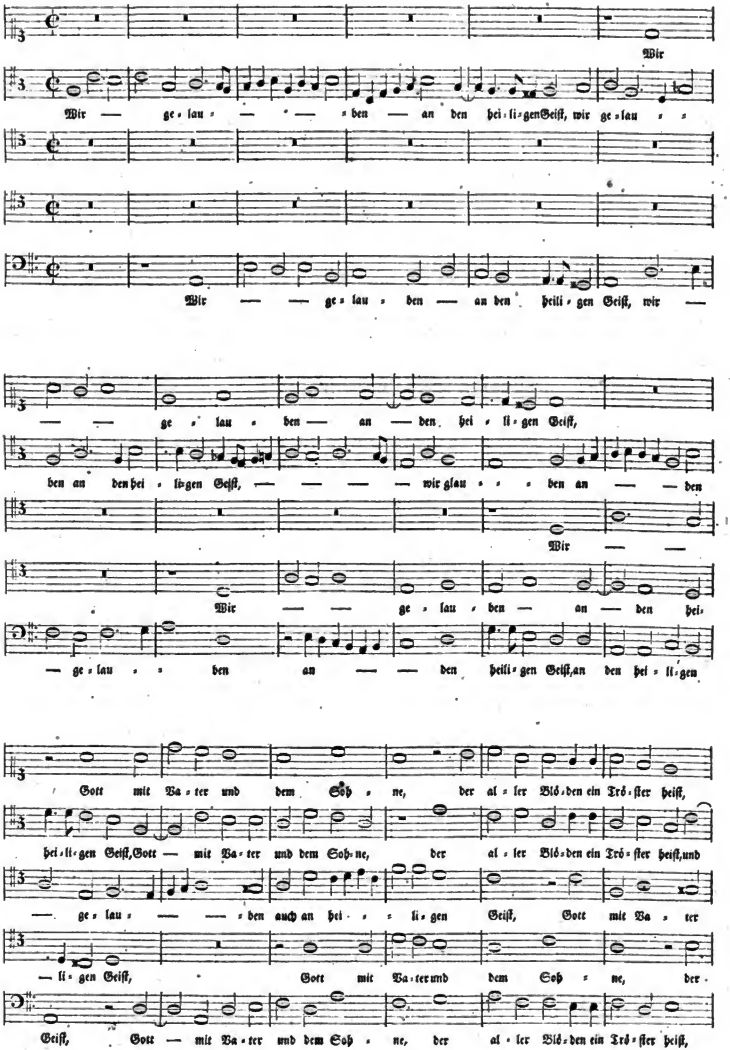

Digitized by Google

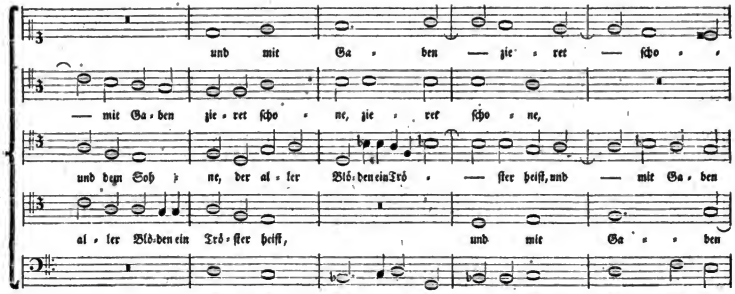

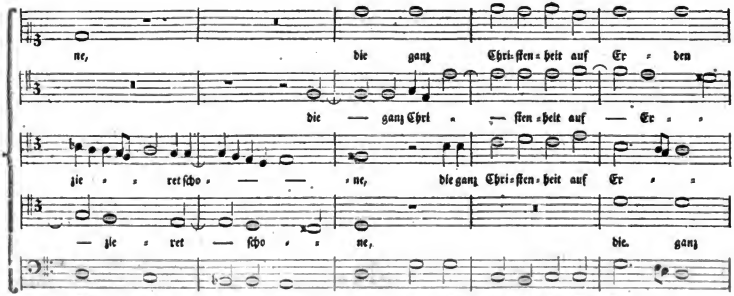

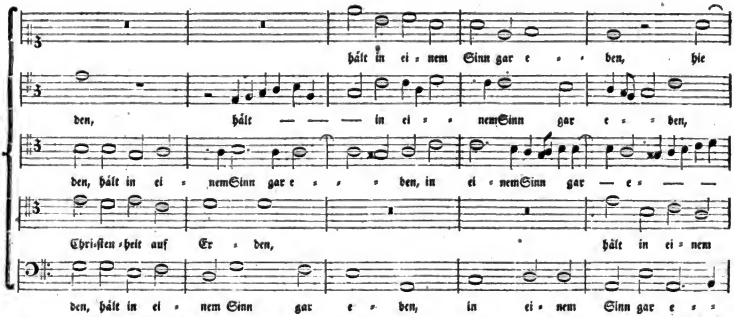

Digitized by Google

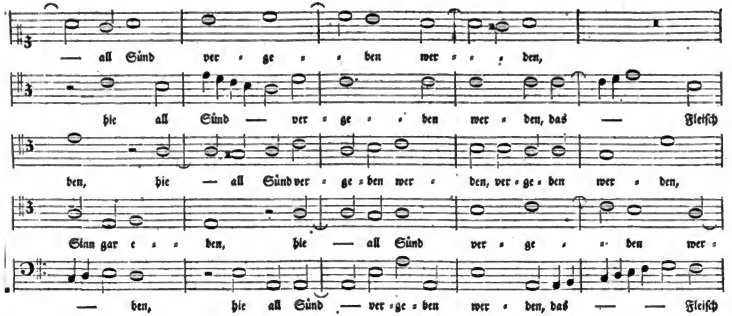

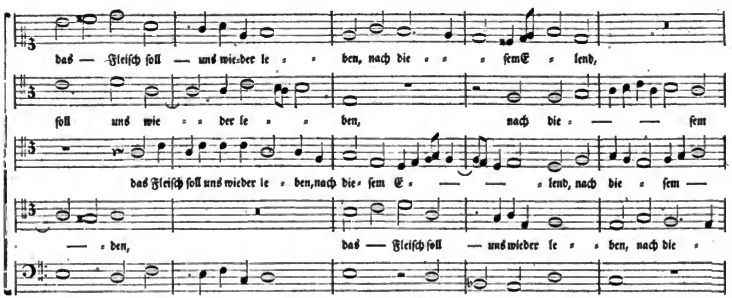

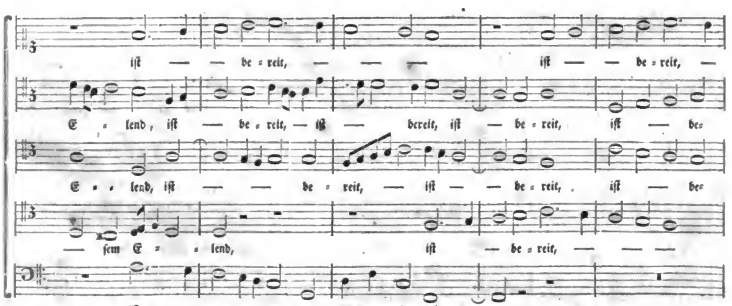

Digitized by Google

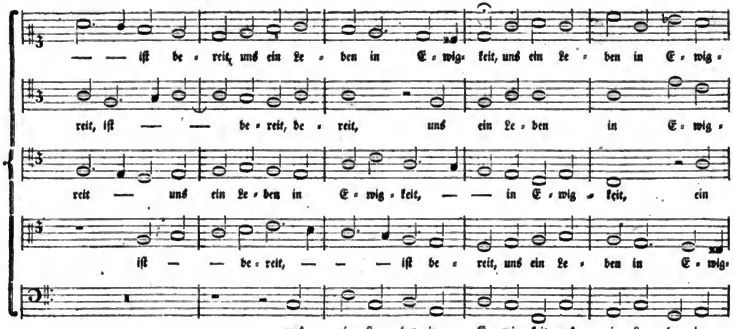

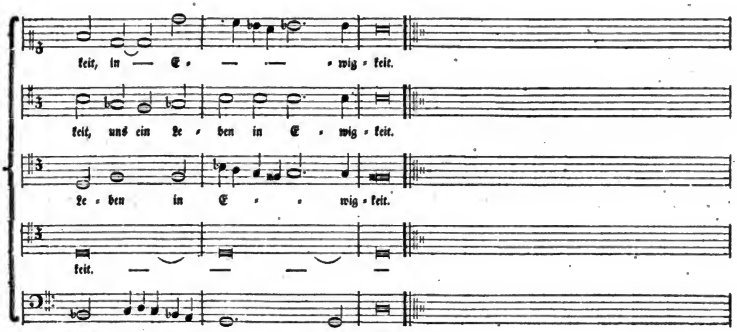

14.

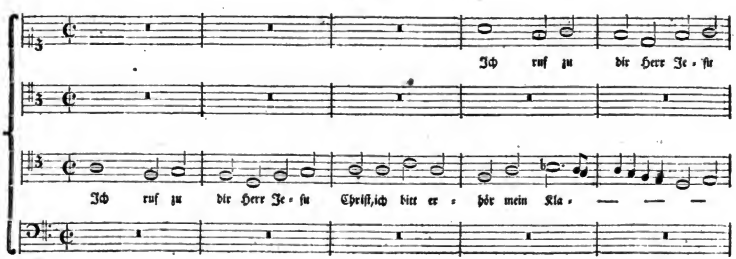

Digitized by Google

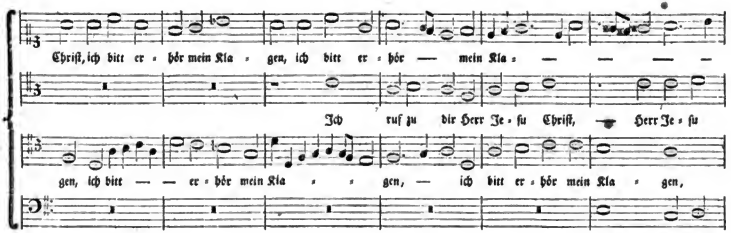

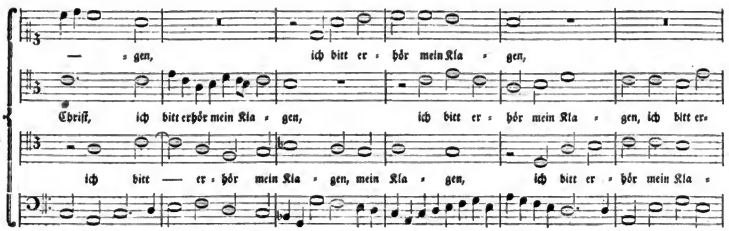

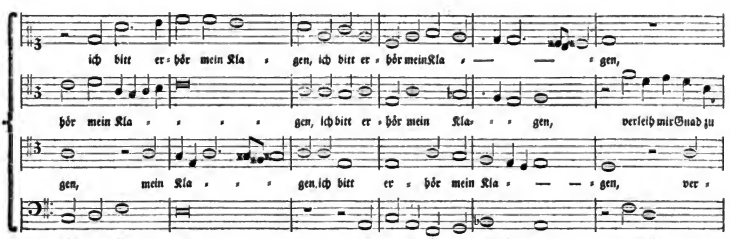

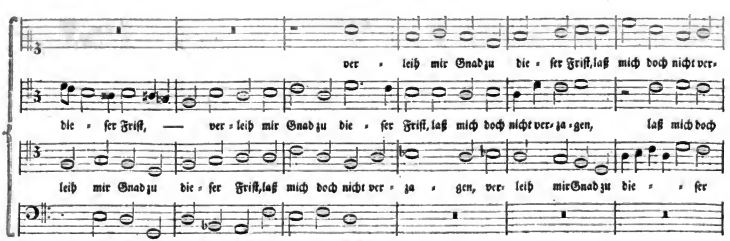

Digitized by Google

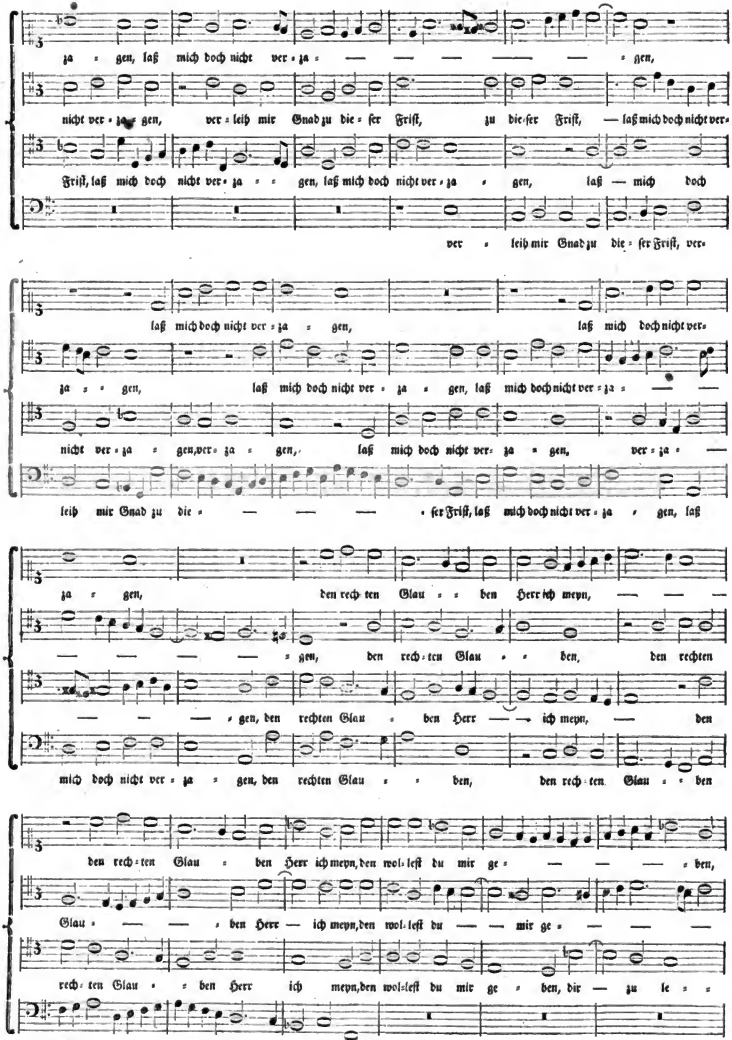

Digitized by Google

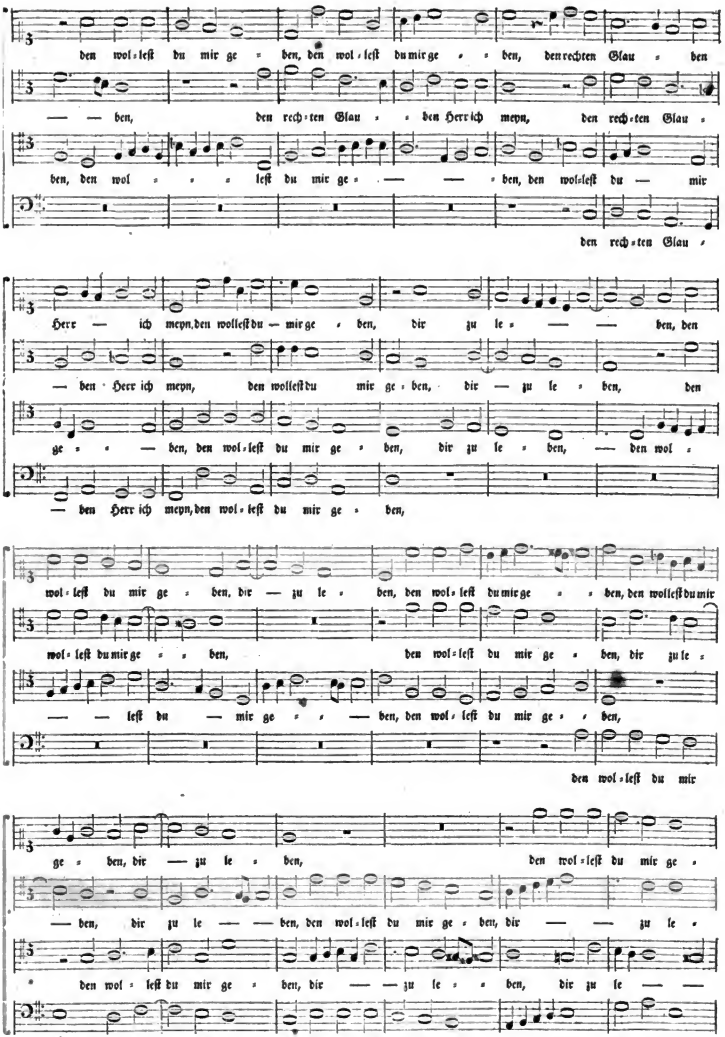

Digitized by Google

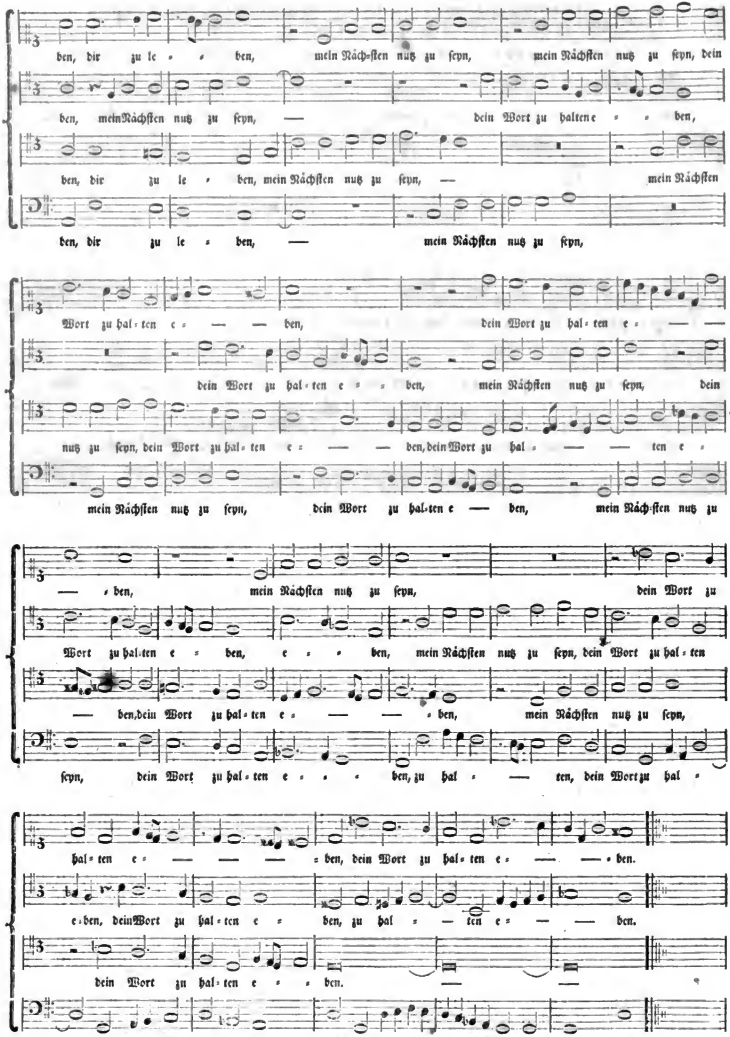

Digitized by Google

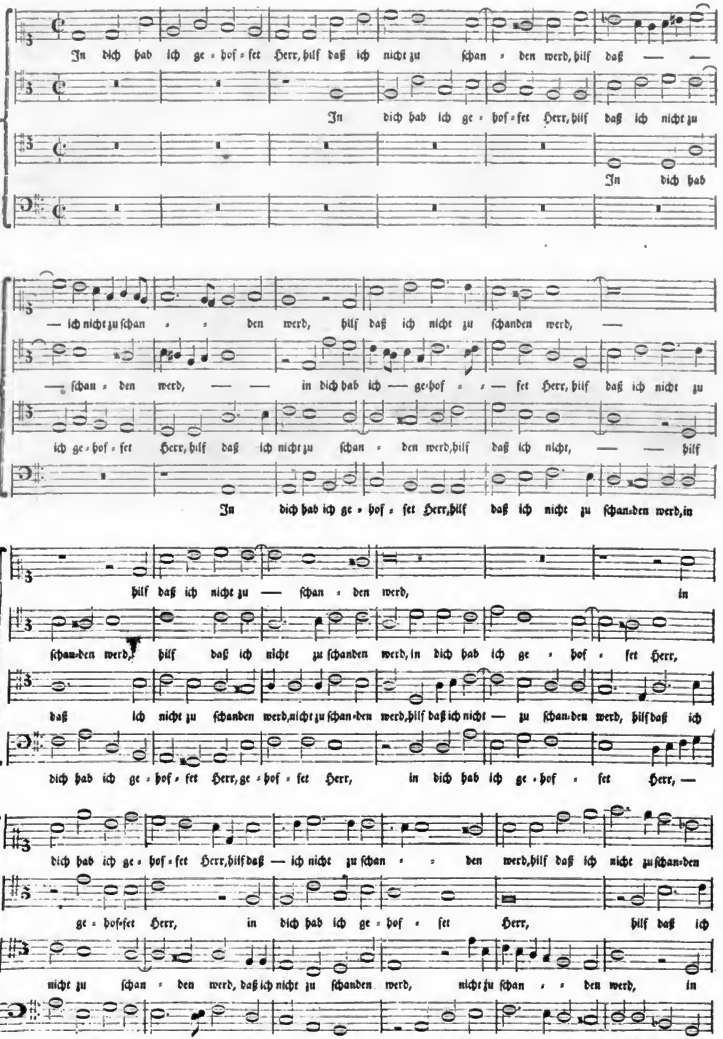

Digitized by Google

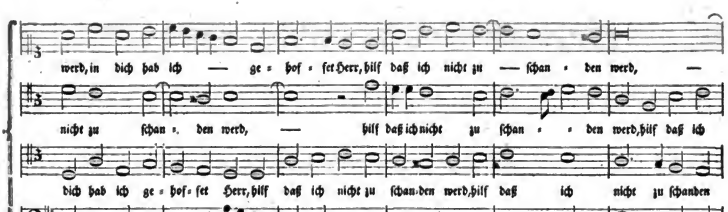

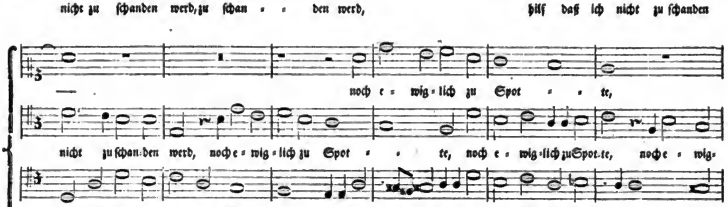

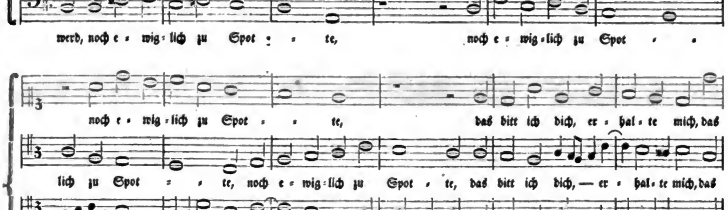

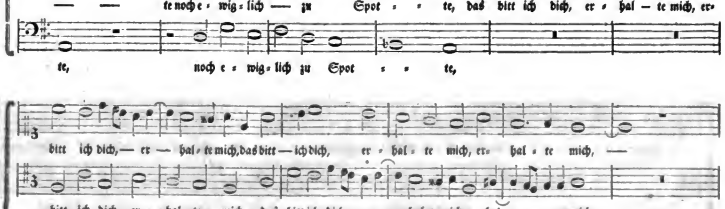

Digitized by Google

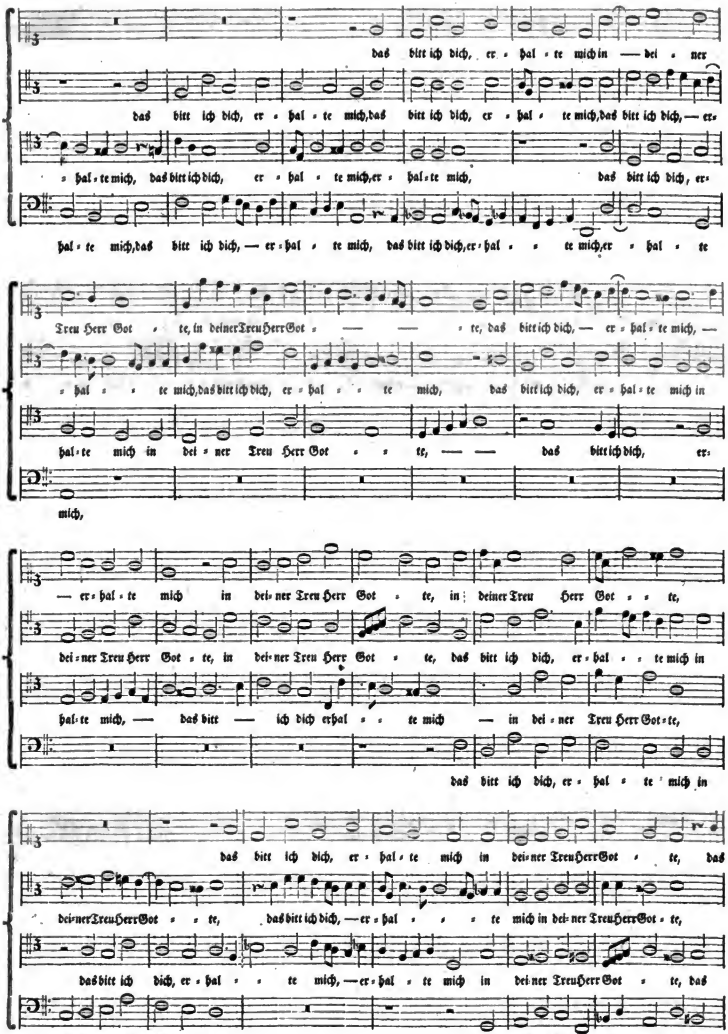

Digitized by Google

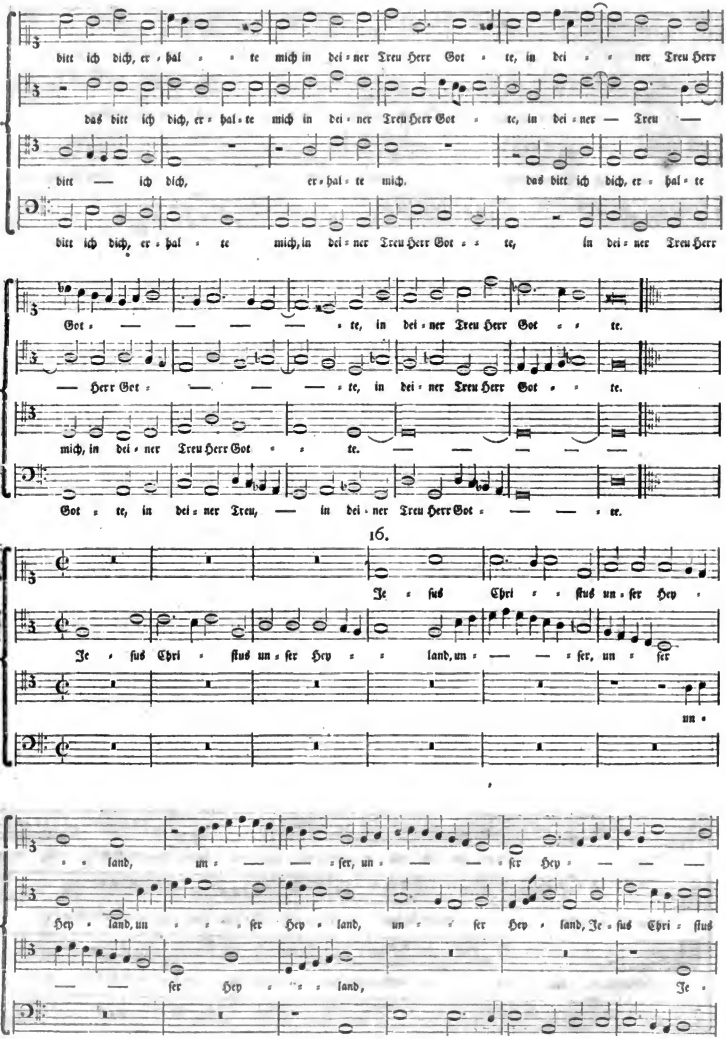

Digitized by Google

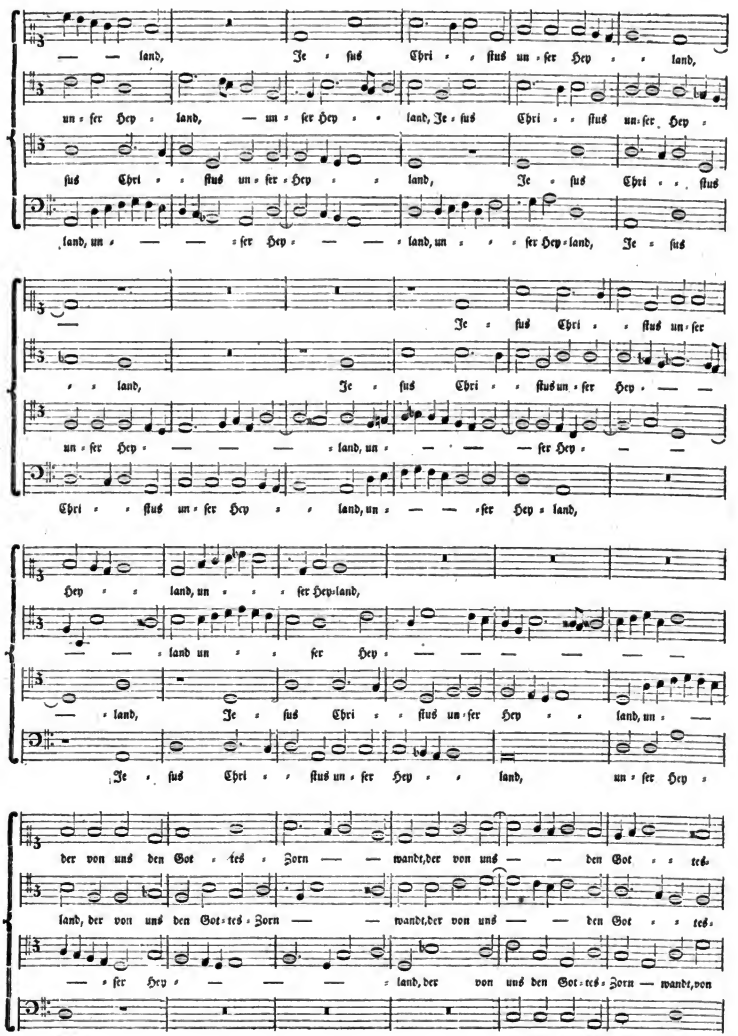

Digitized by Google

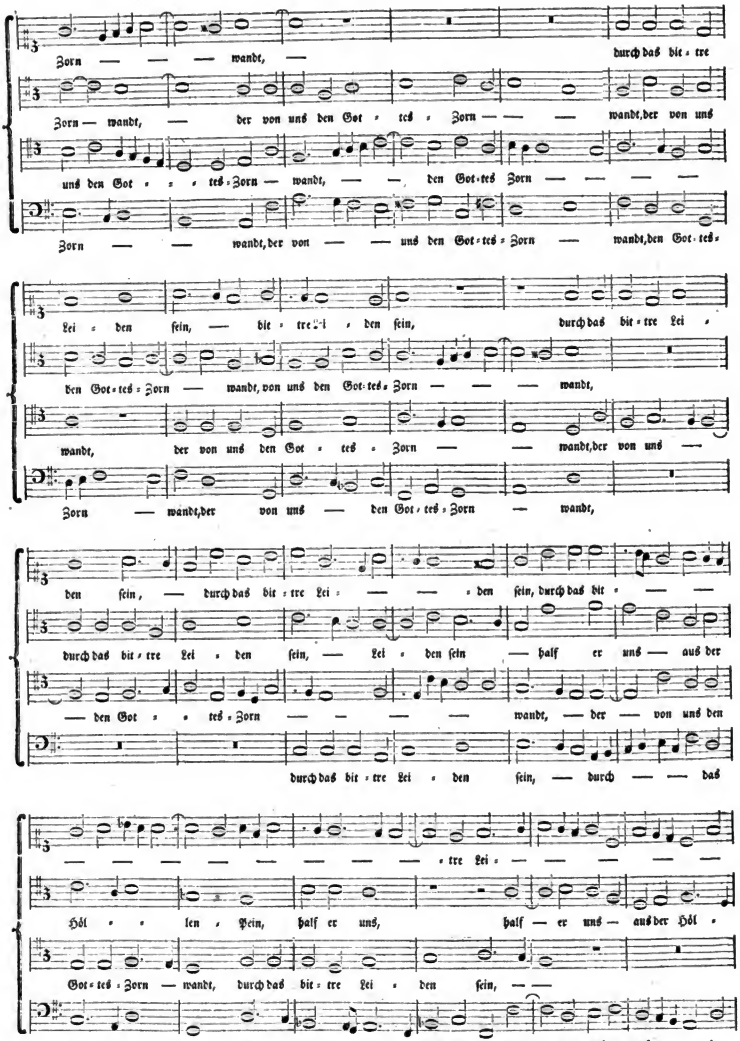

Digitized by Google

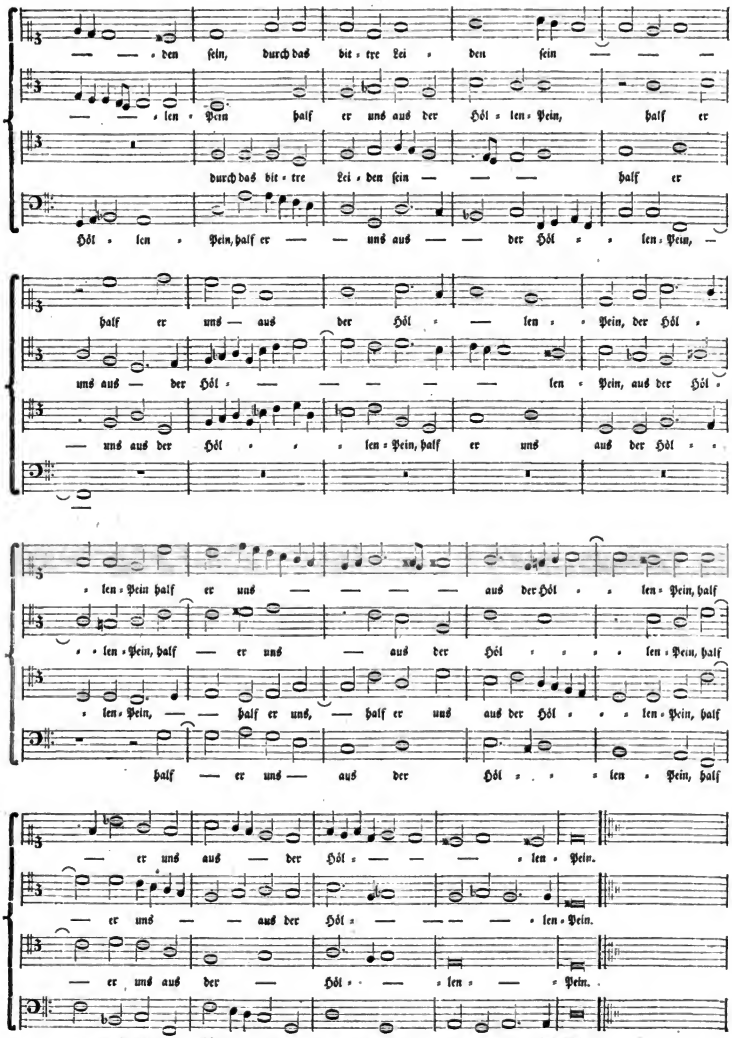

Digitized by Google

17.

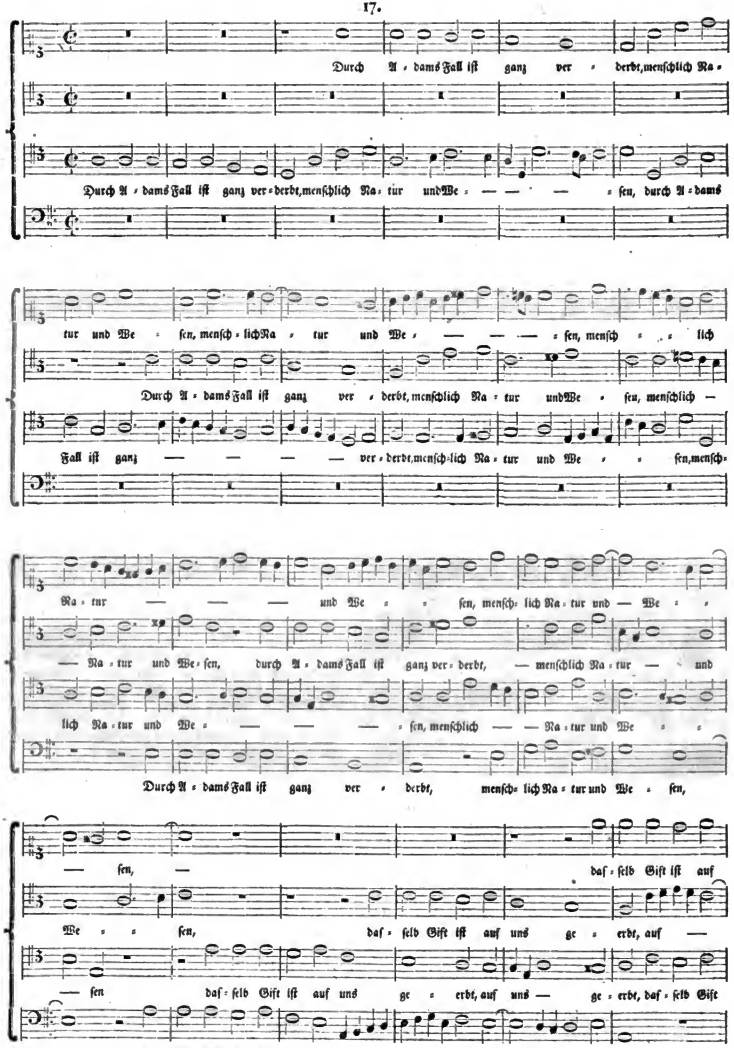

Digitized by Google

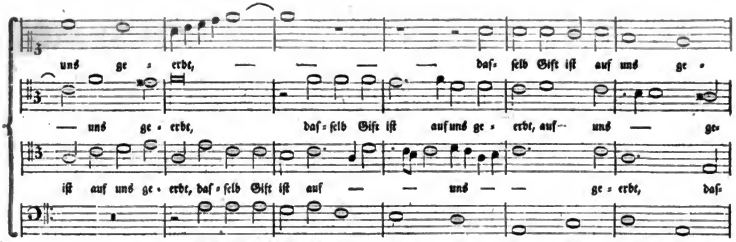

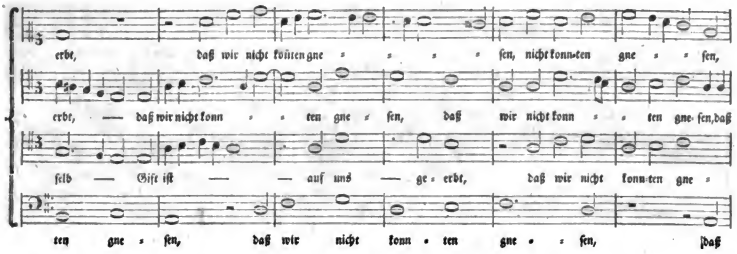

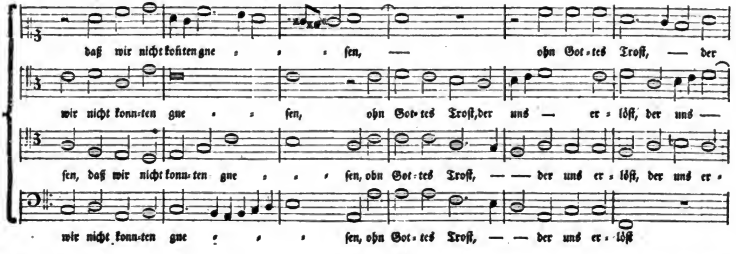

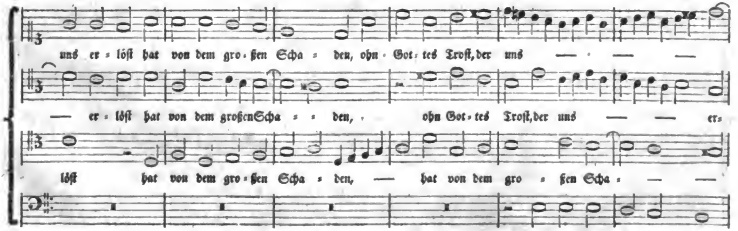

Digitized by Google

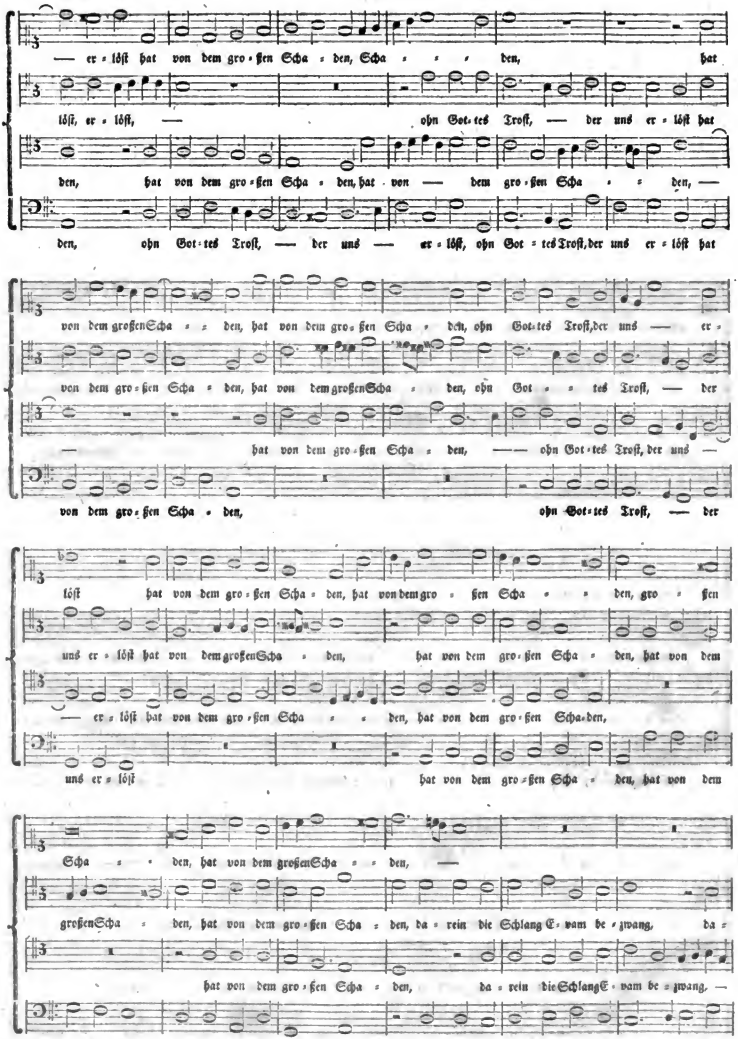

Digitized by Google

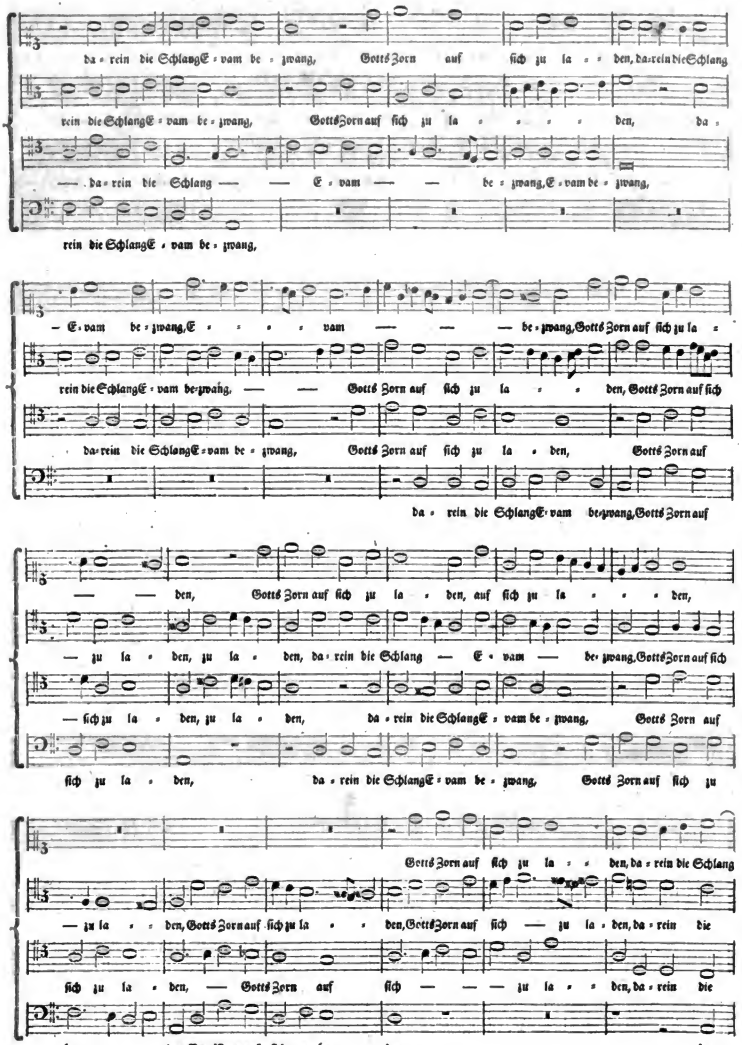

Digitized by Google

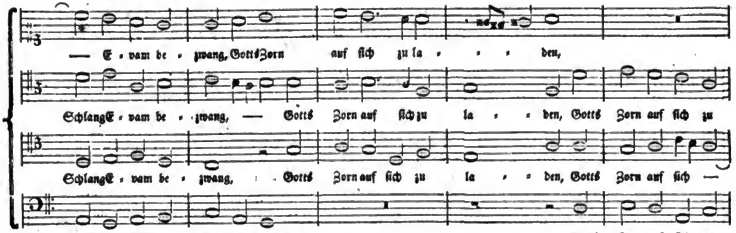

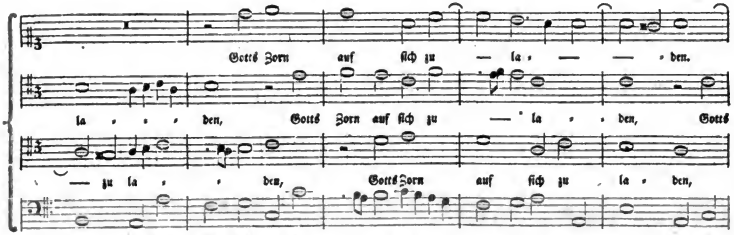

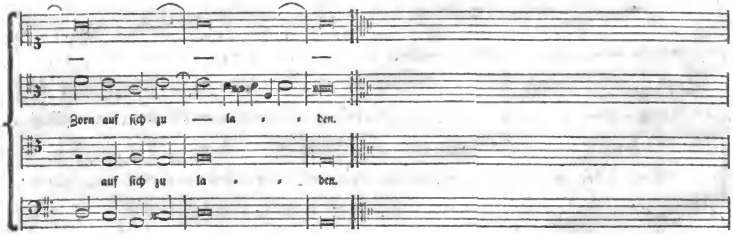

18.

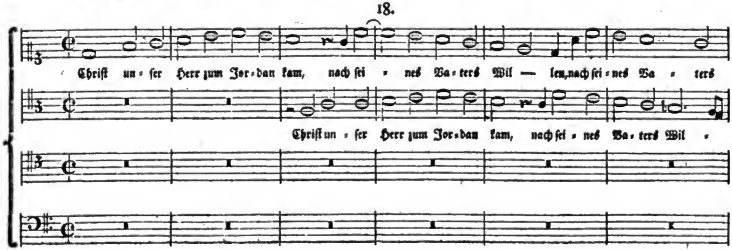

Digitized by Google

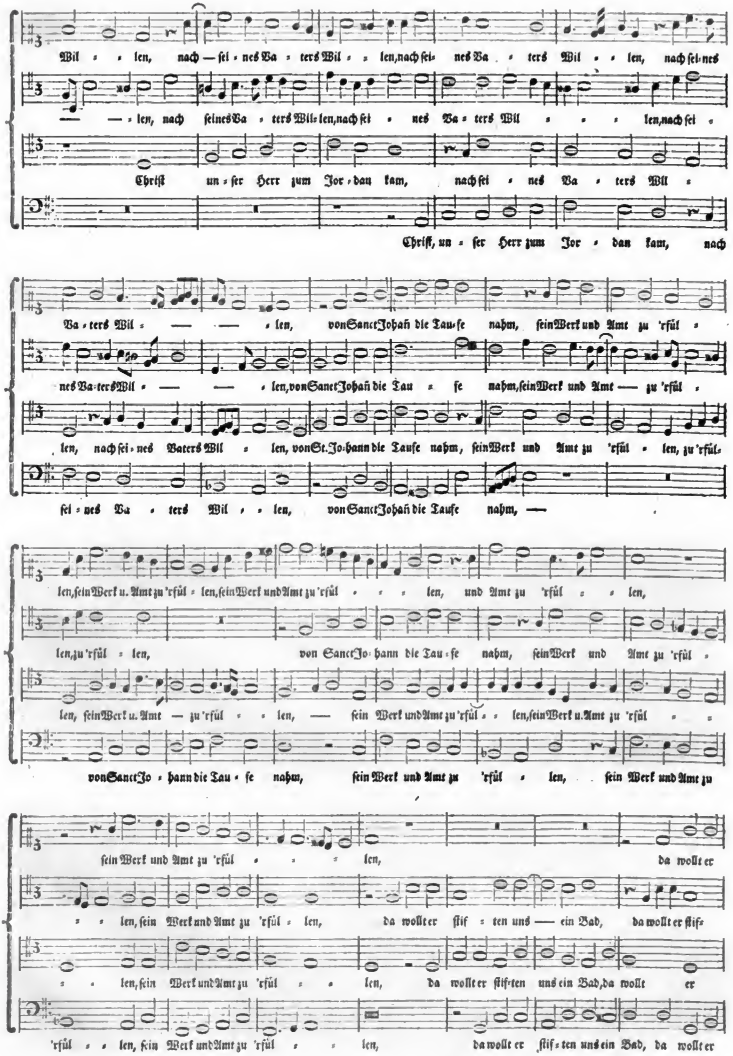

Digitized by Google

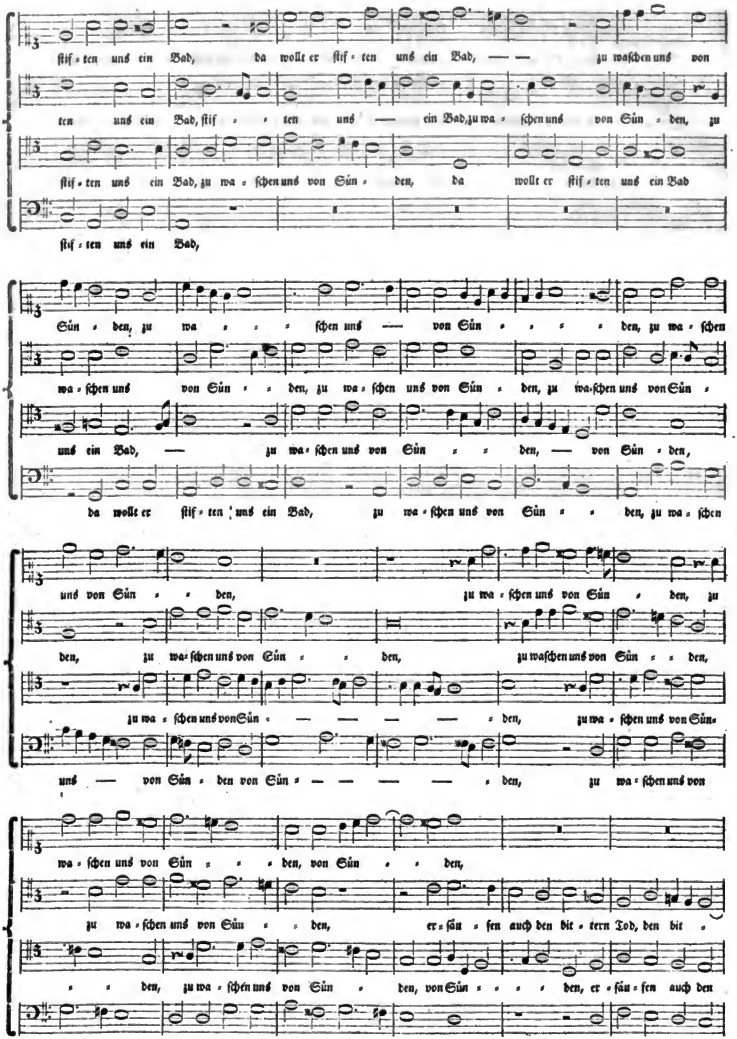

Digitized by Google

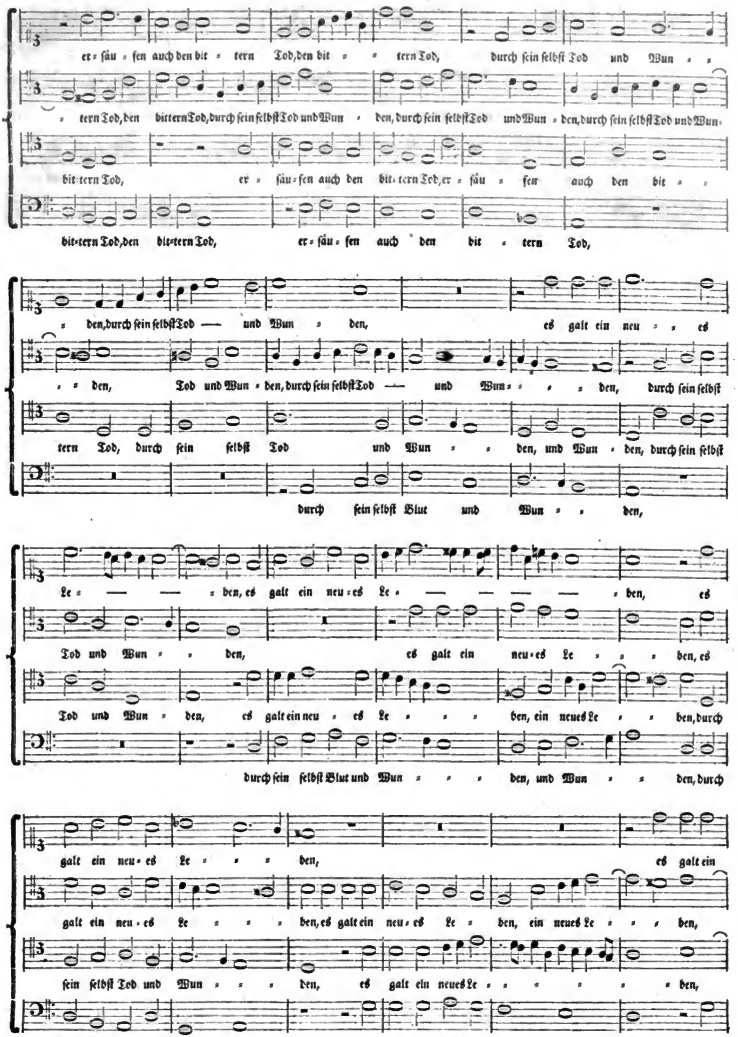

Digitized by Google

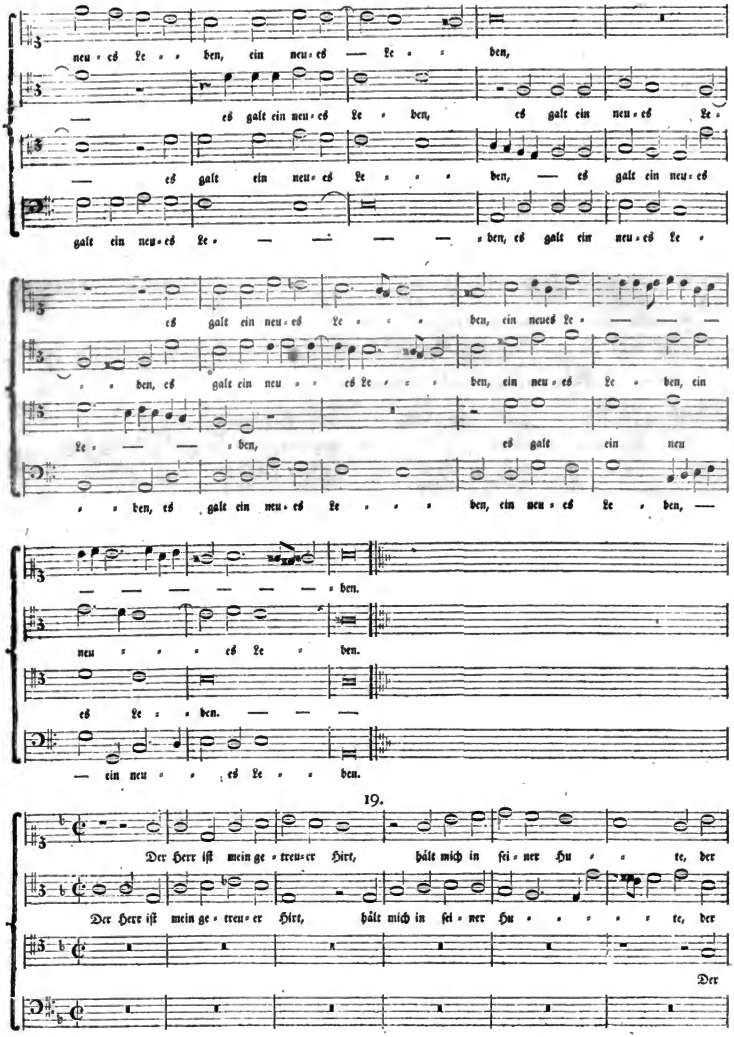

Digitized by Google

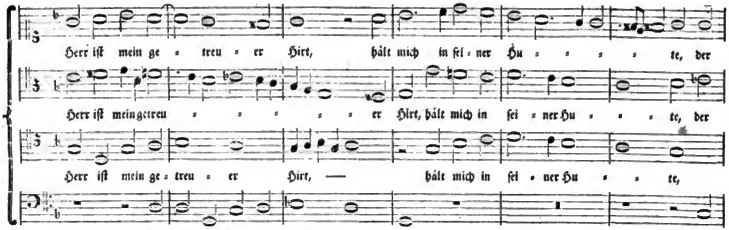

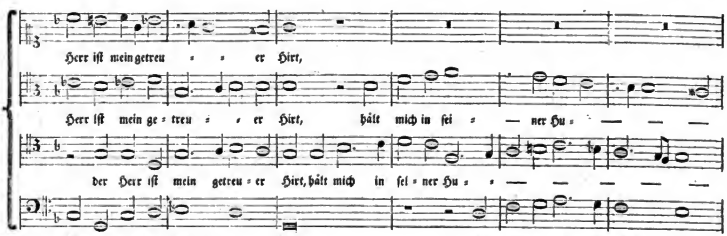

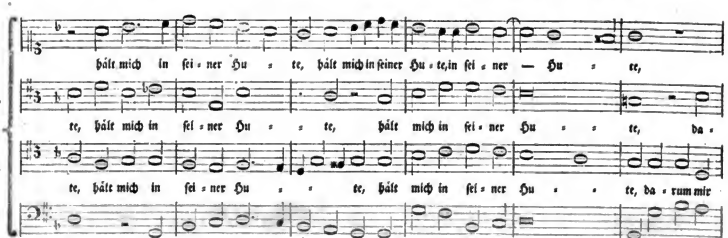

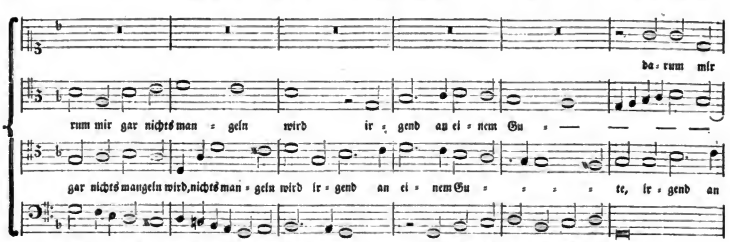

Digitized by Google

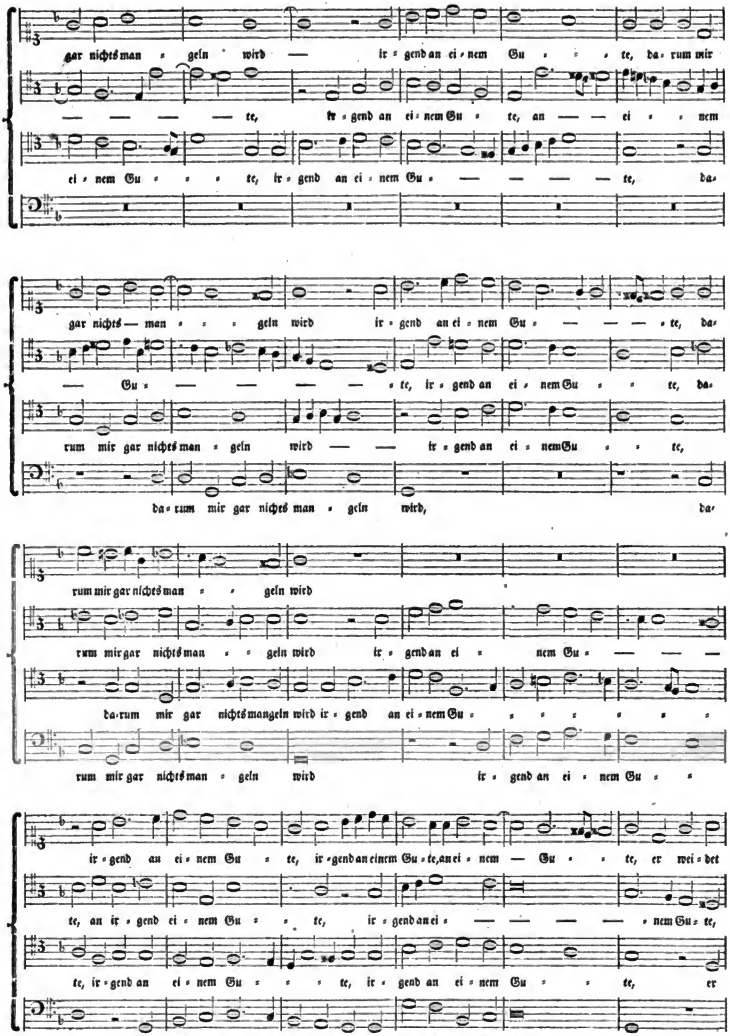

Digitized by Google

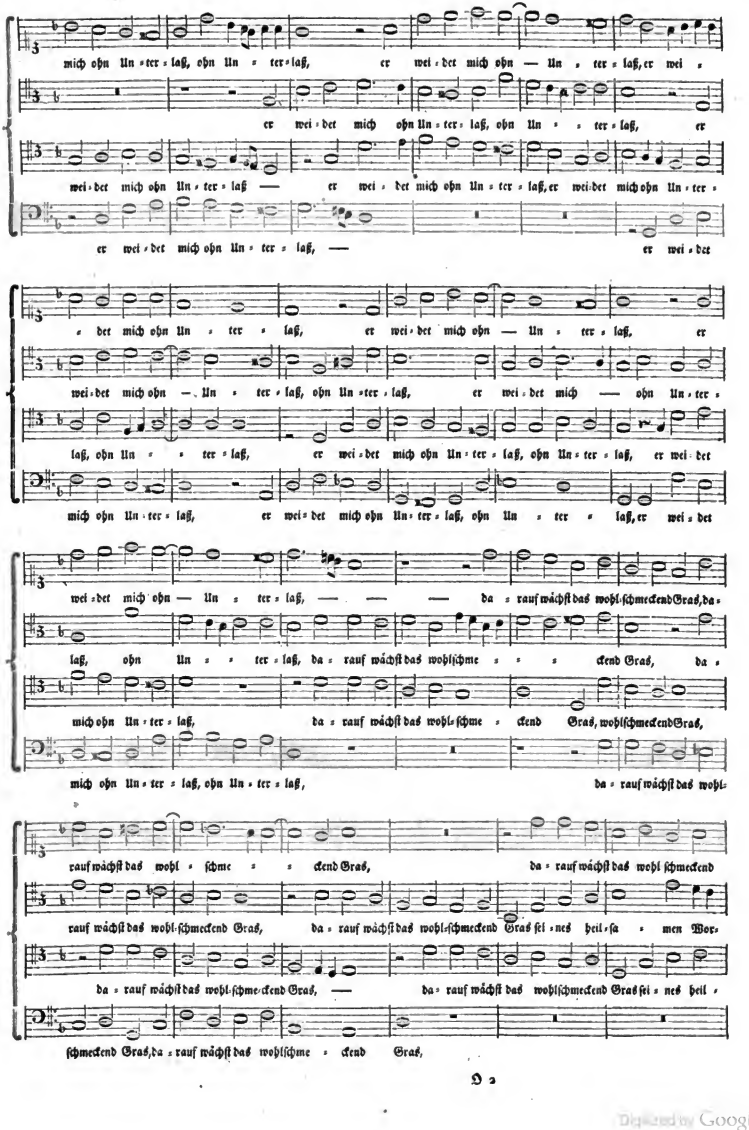

Digitized by Google

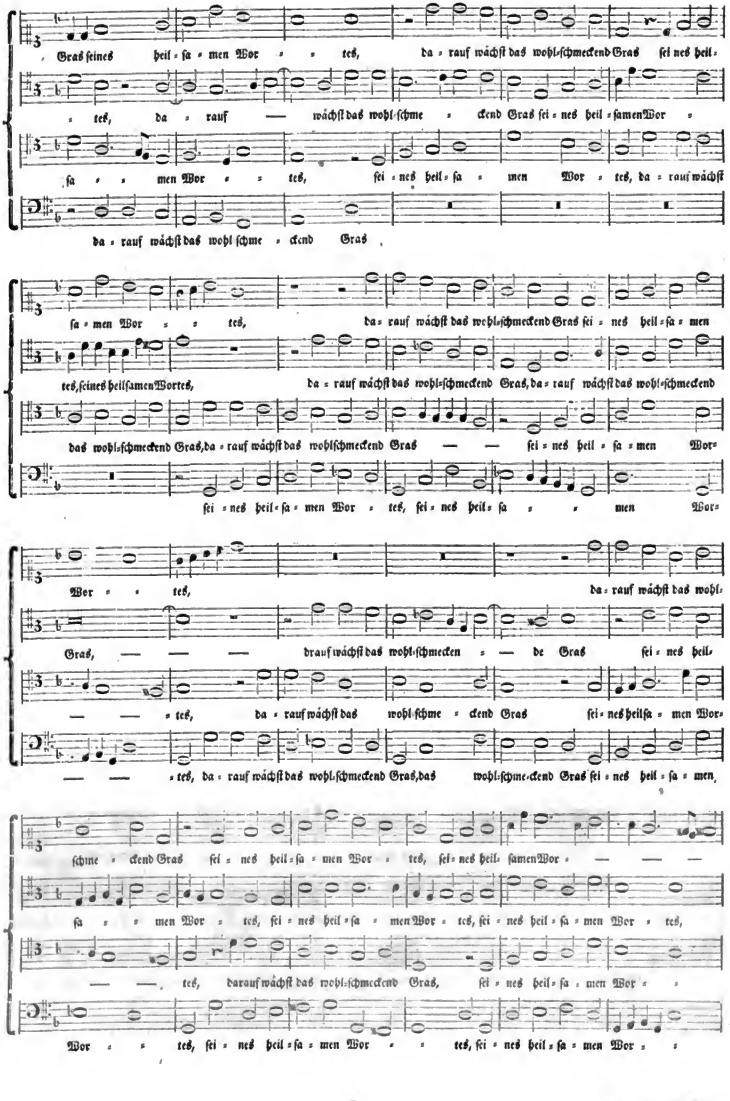

Digitized by Google

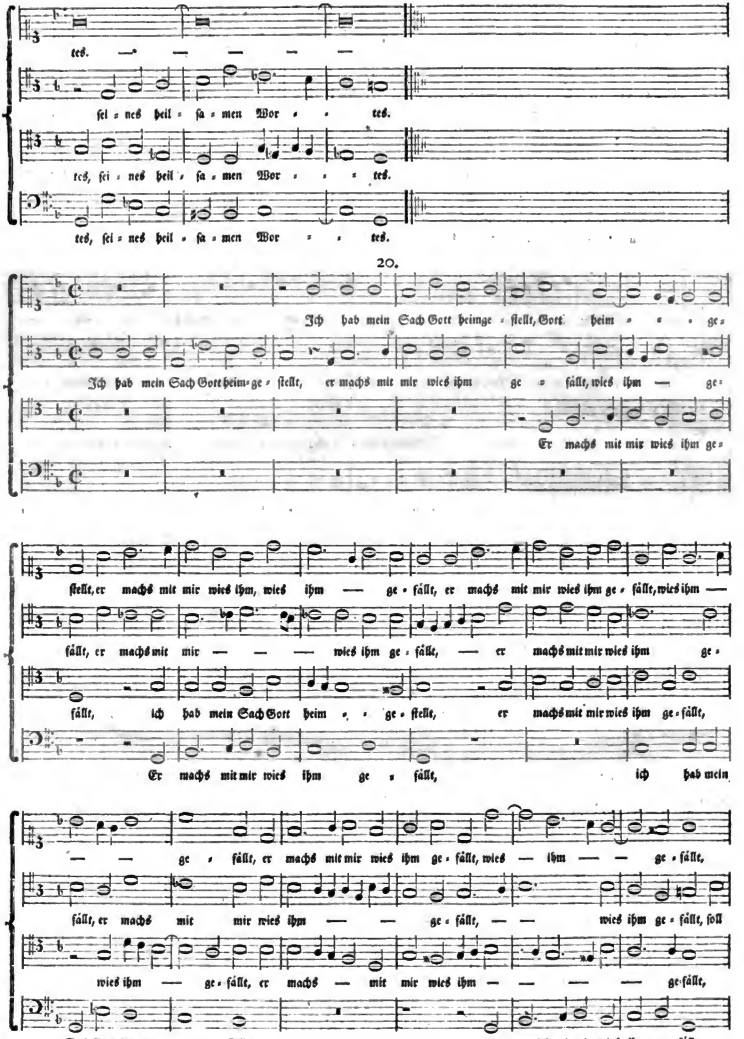

Digitized by Google

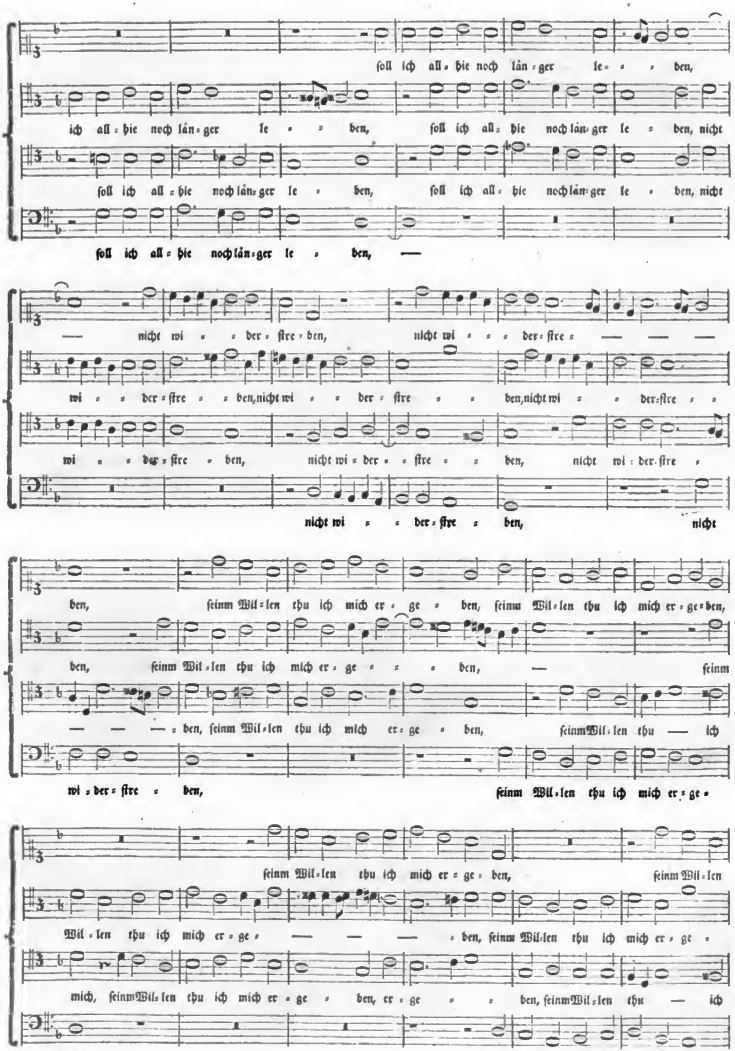

Digitized by Google

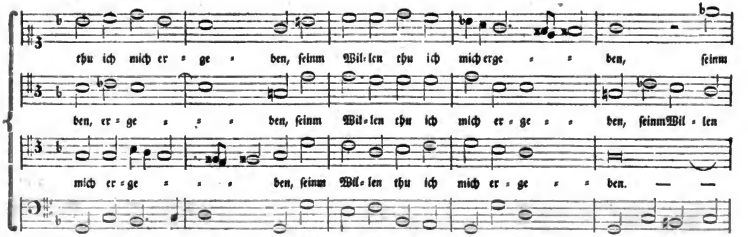

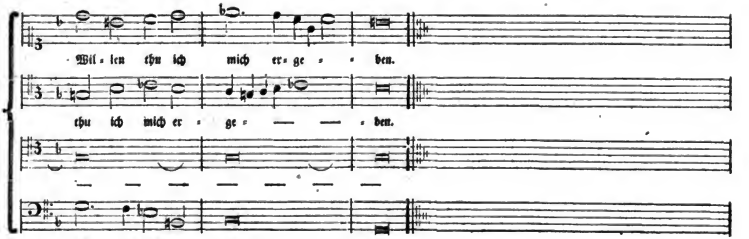

21.

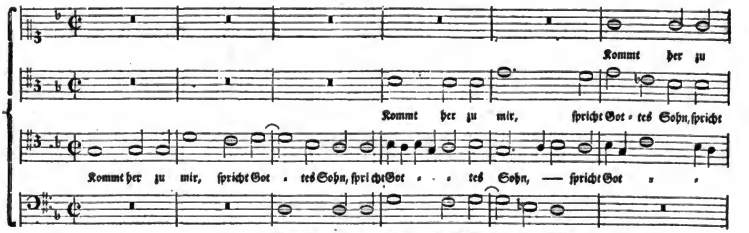

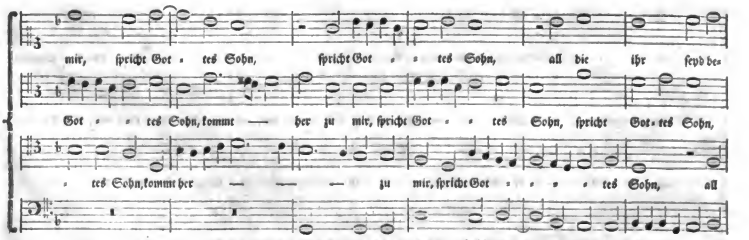

Digitized by Google

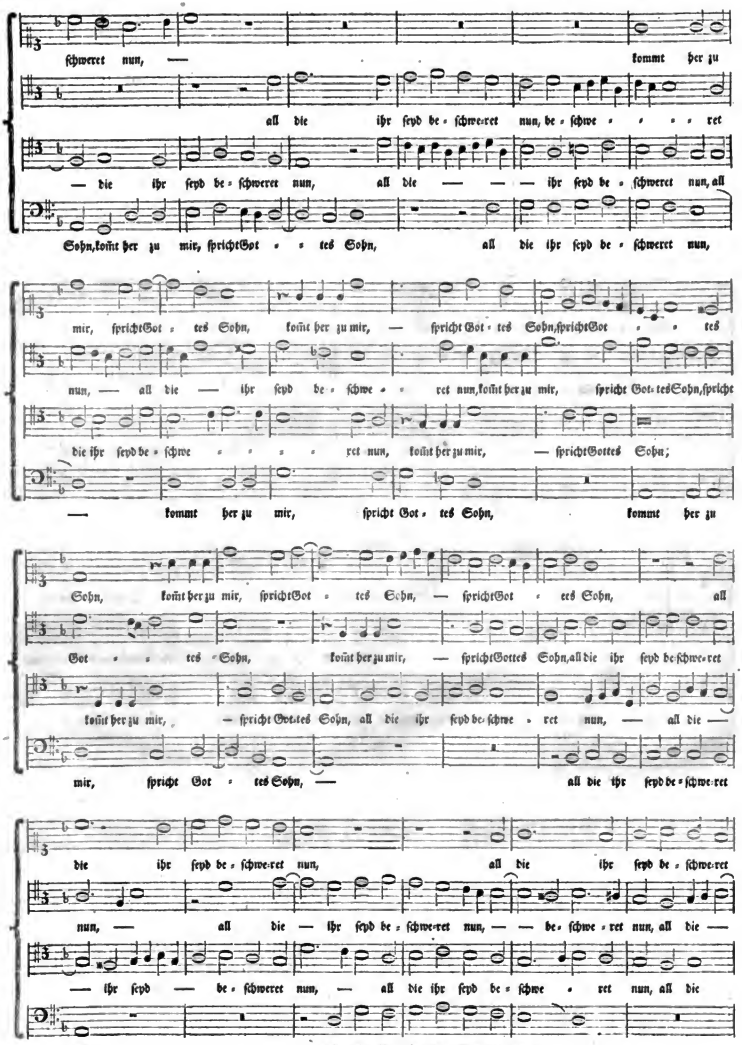

Digitized by Google

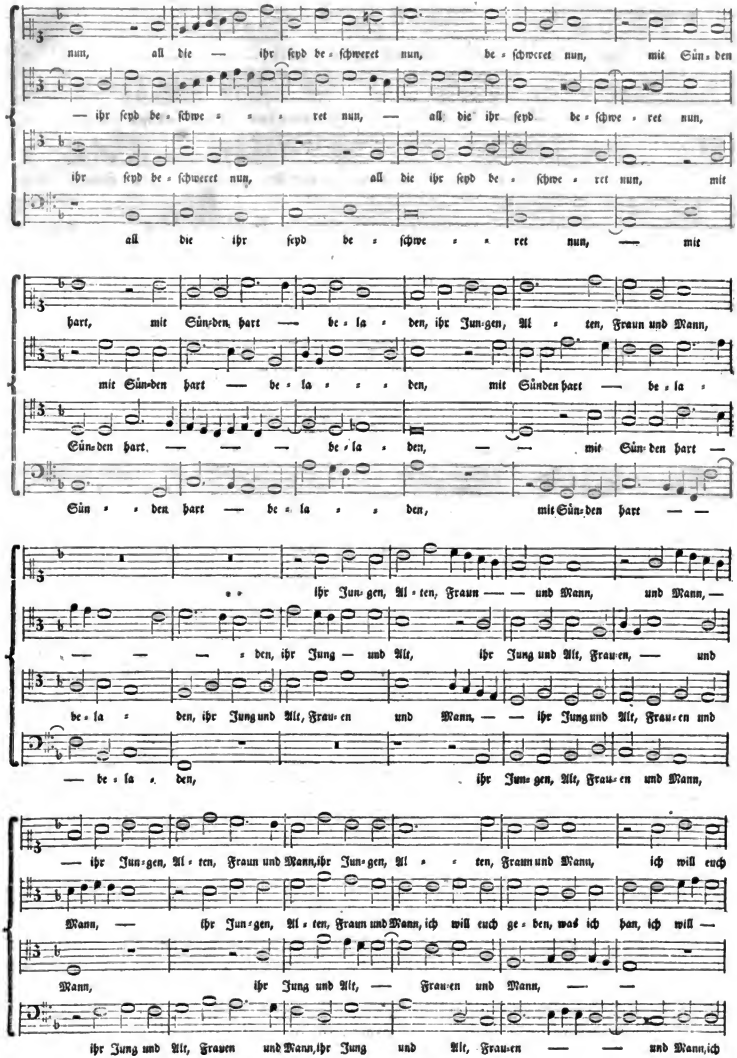

Digitized by Google

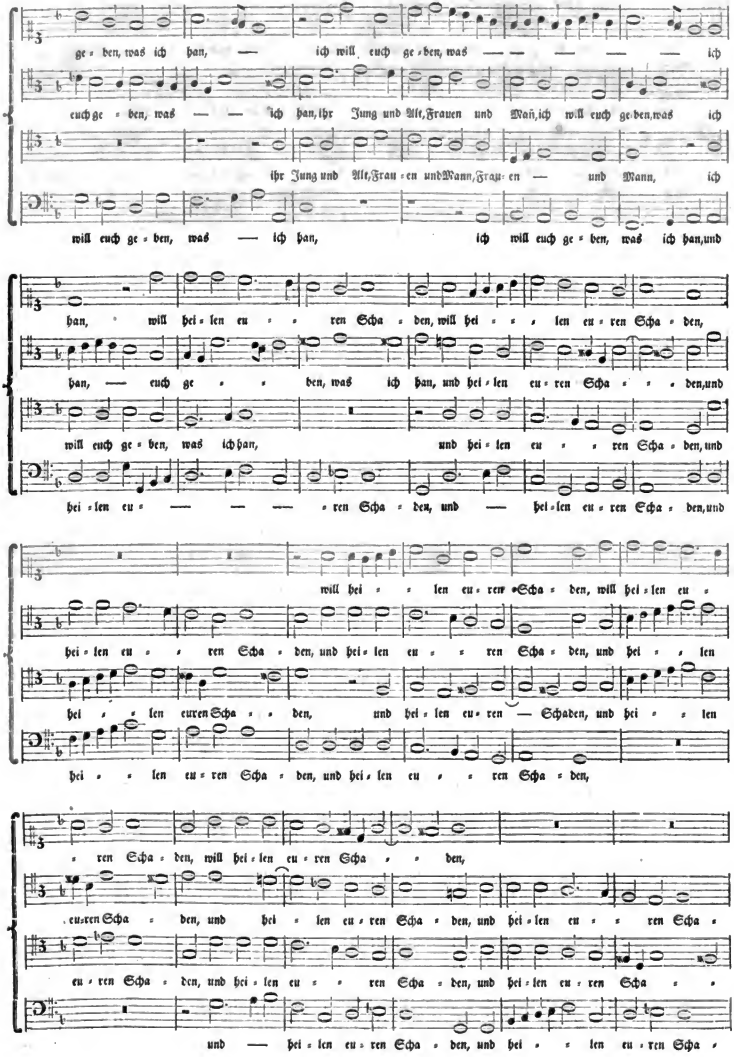

Digitized by Google

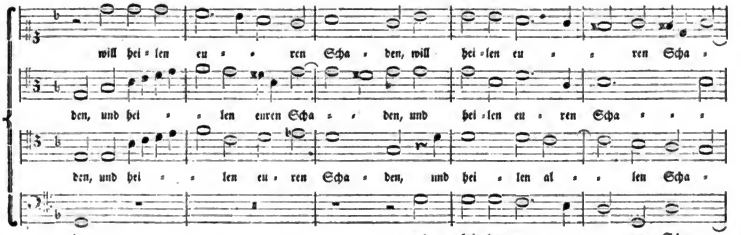

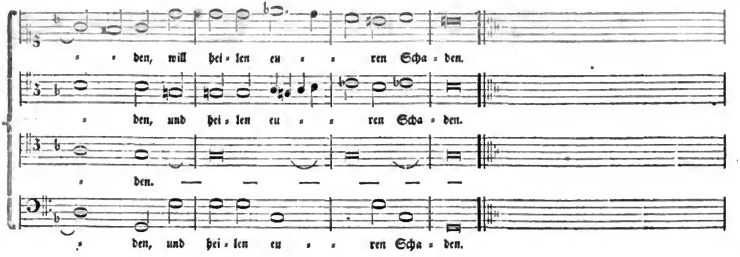

22.

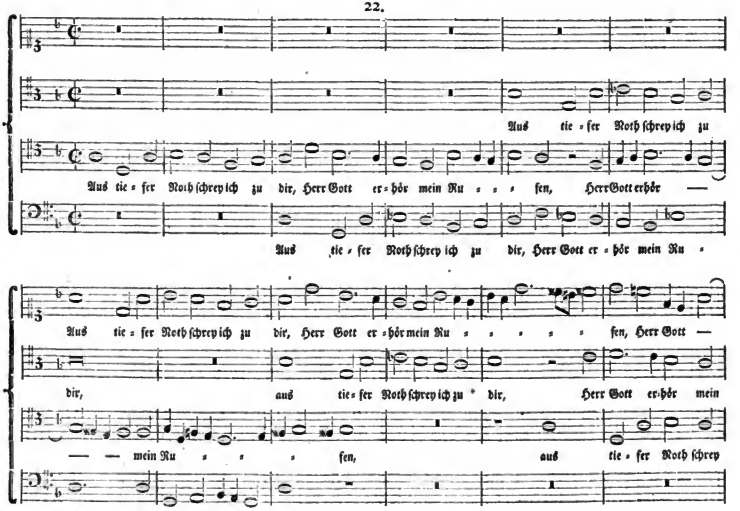

Digitized by Google

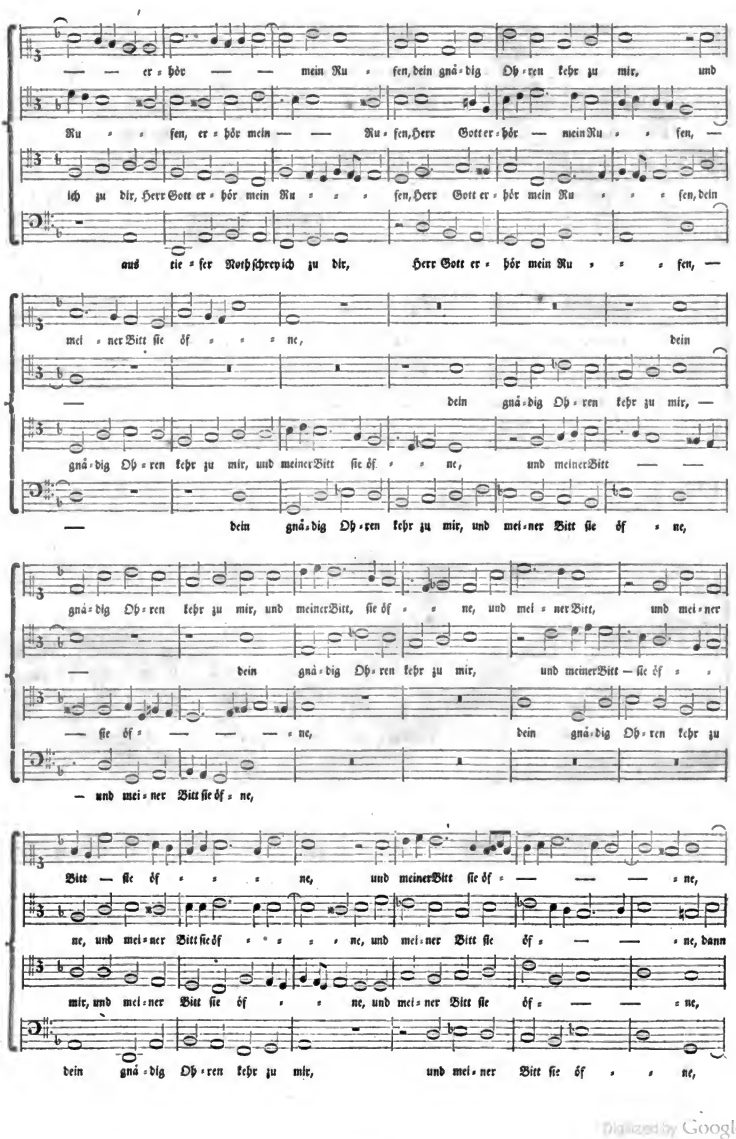

Digitized by Google

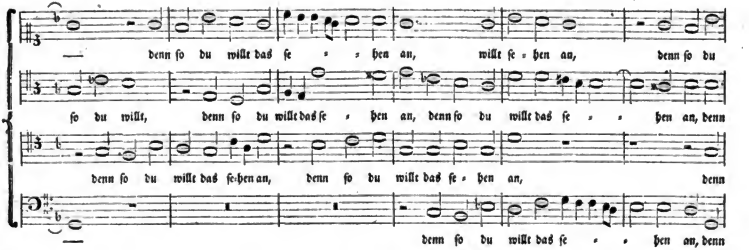

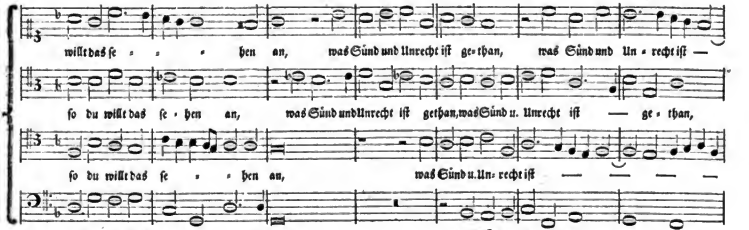

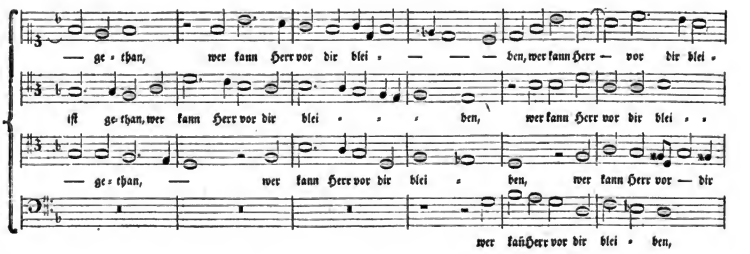

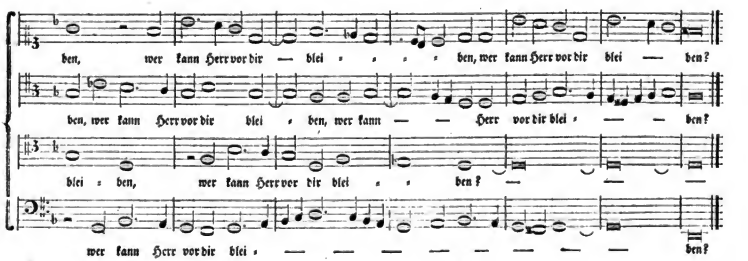

Digitized by Google

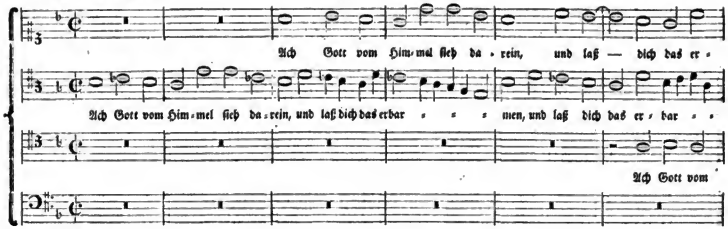

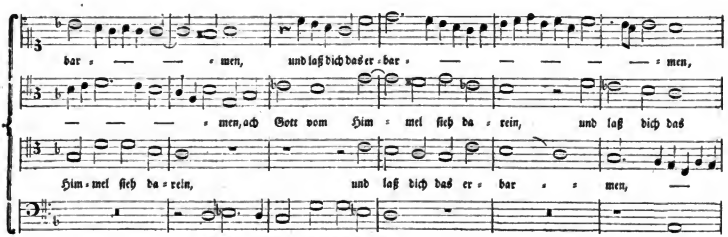

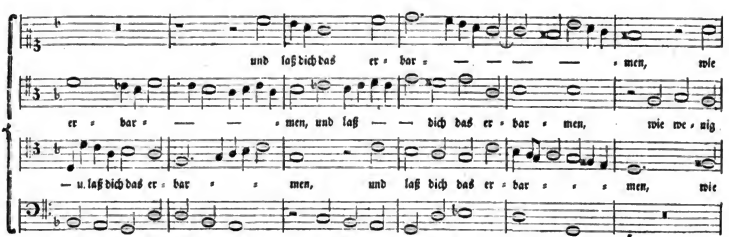

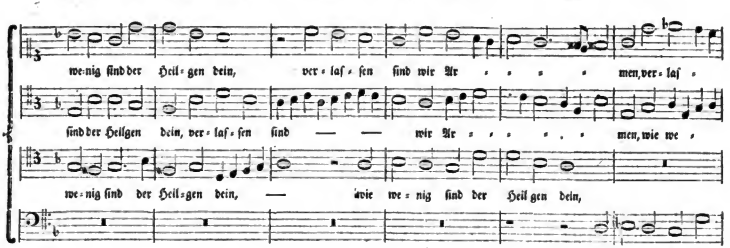

Digitized by Google

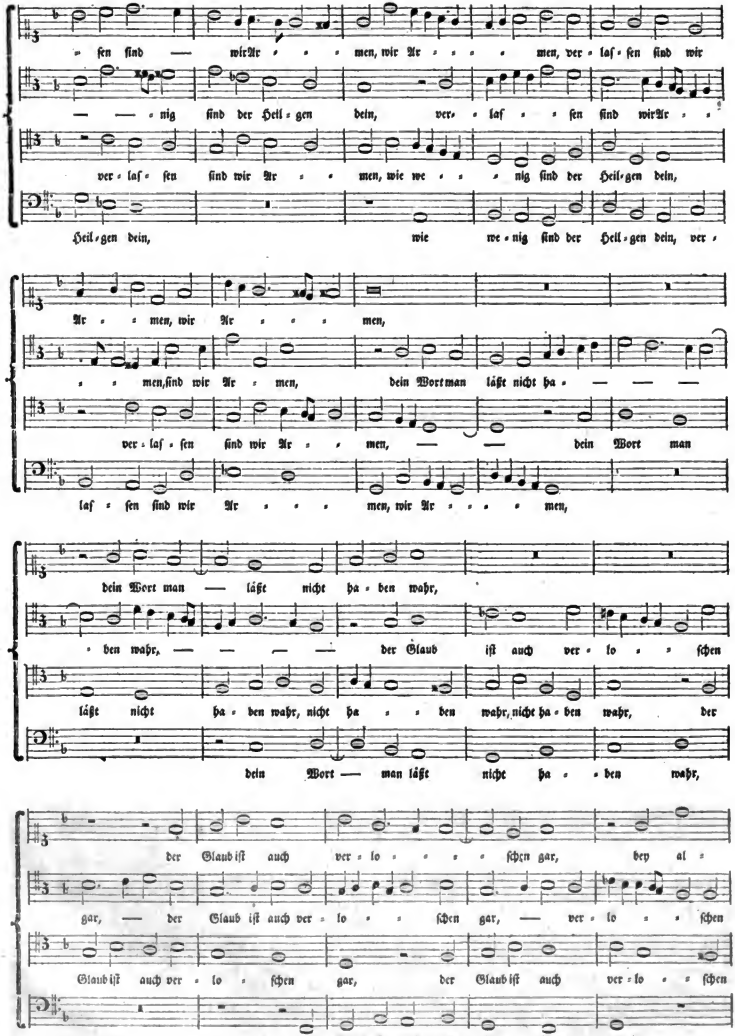

Digitized by Google

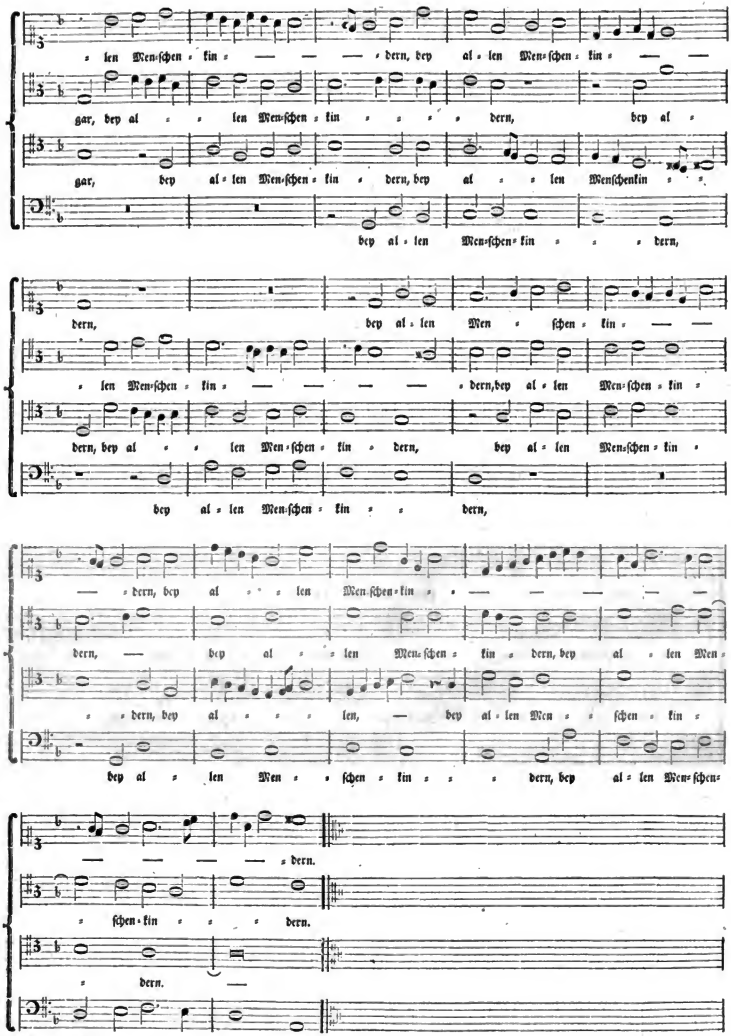

Digitized by Google

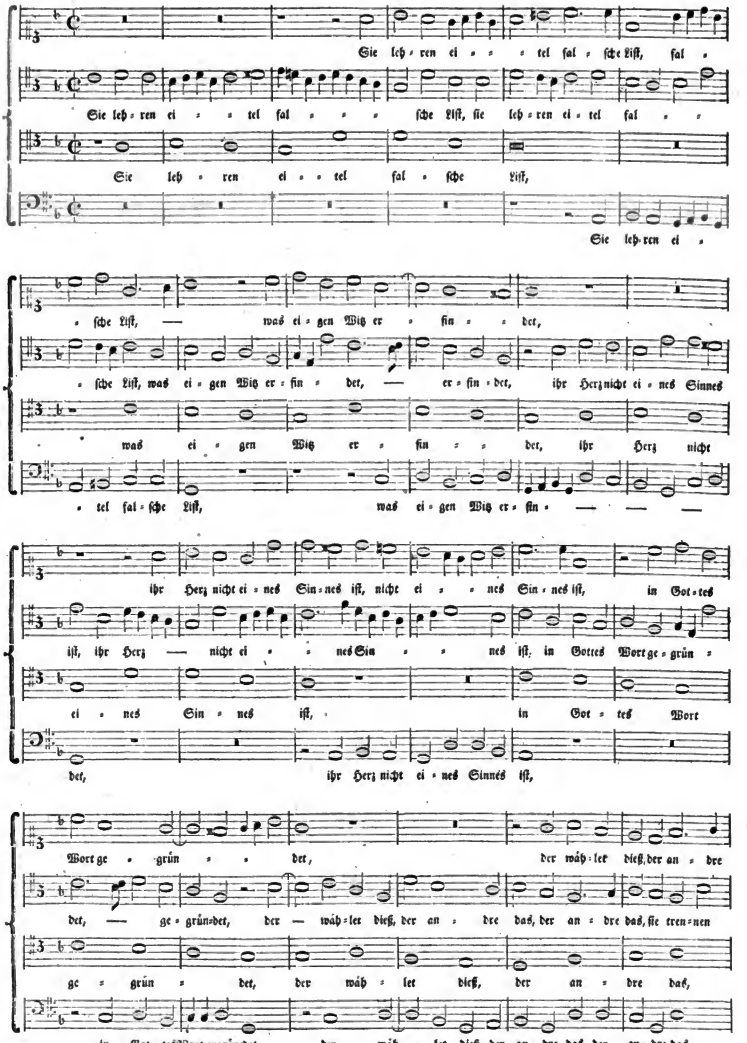

Digitized by Google

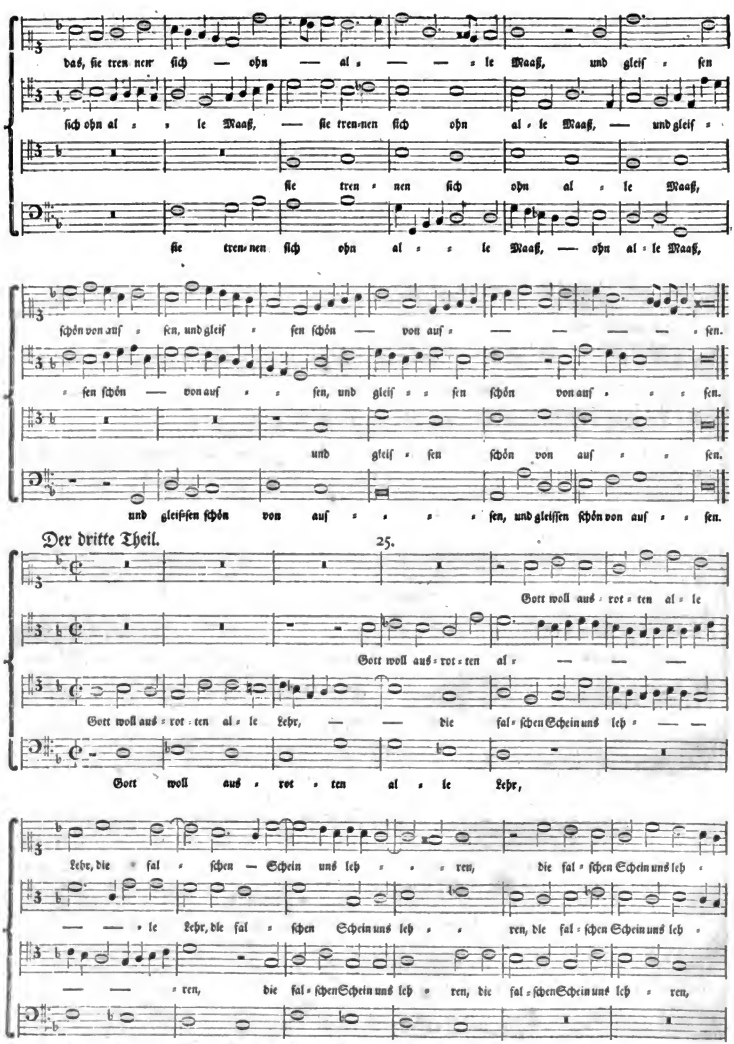

Digitized by Google

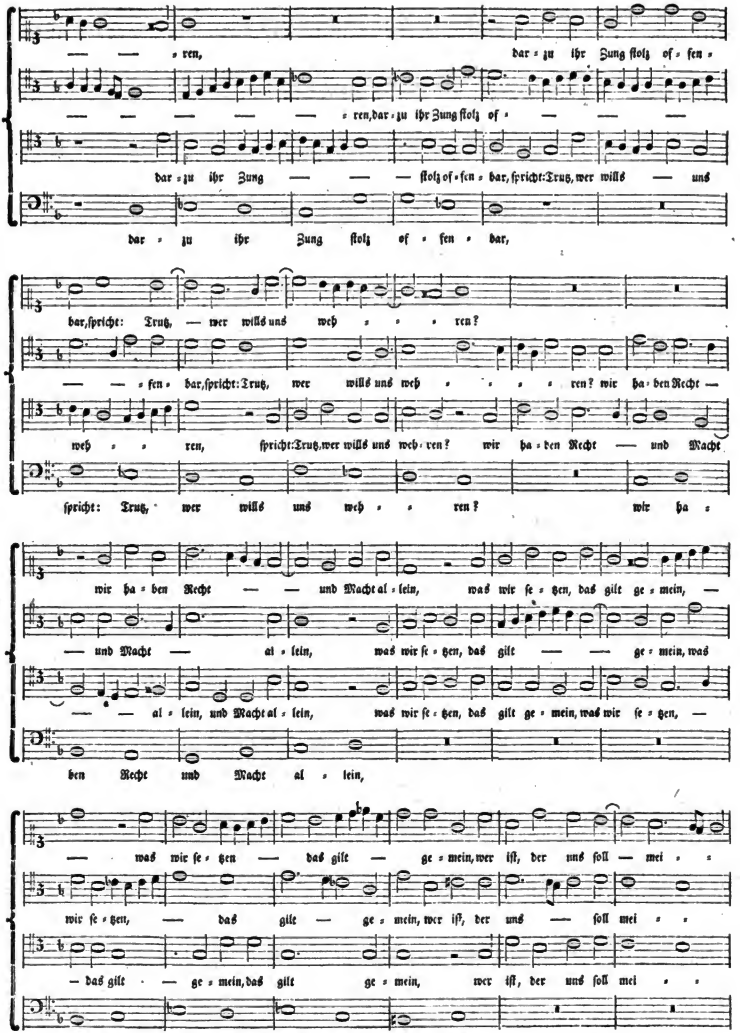

Digitized by Google

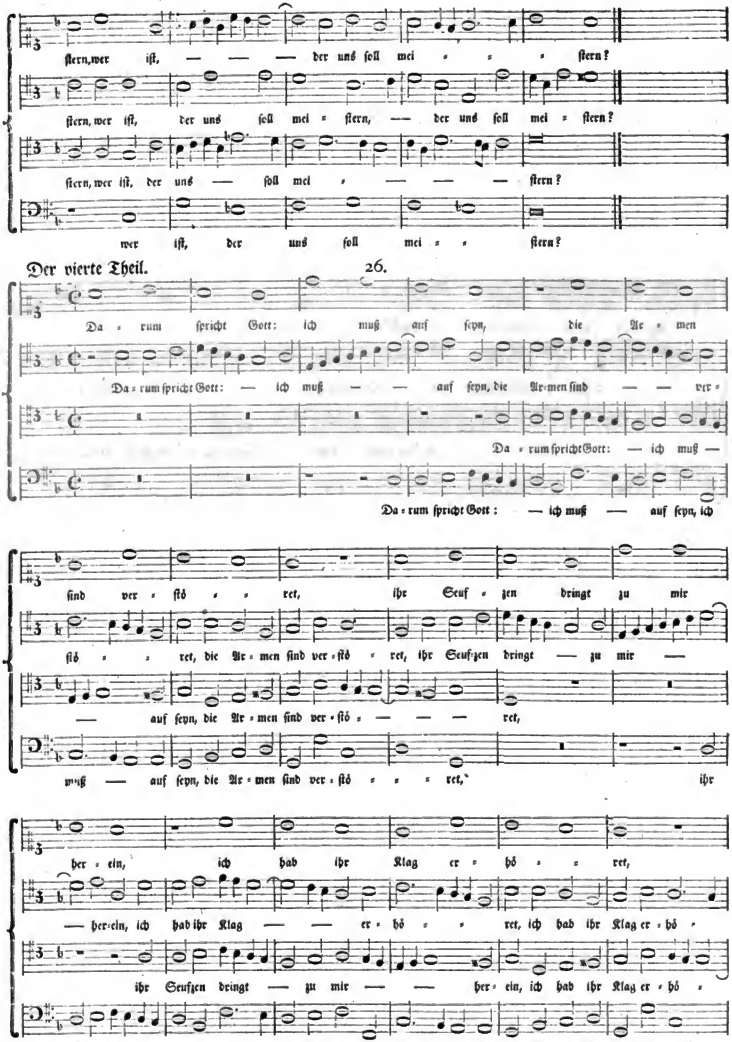

Digitized by Google

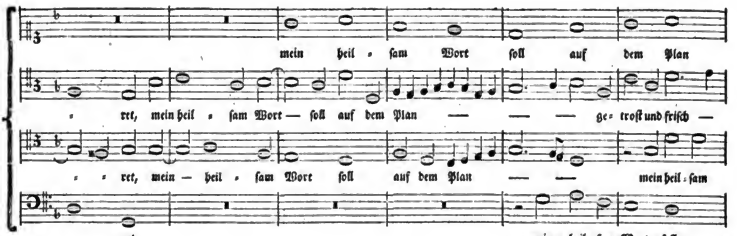

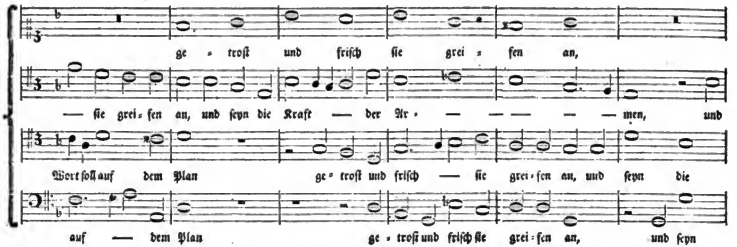

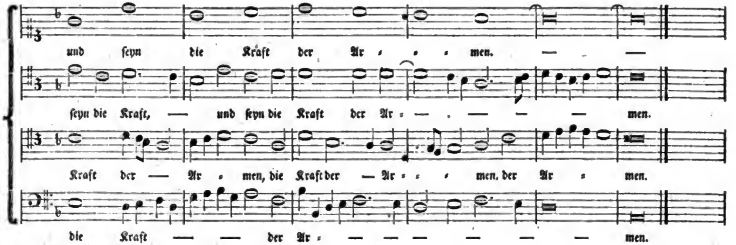

Der fünfte Theil.

27.

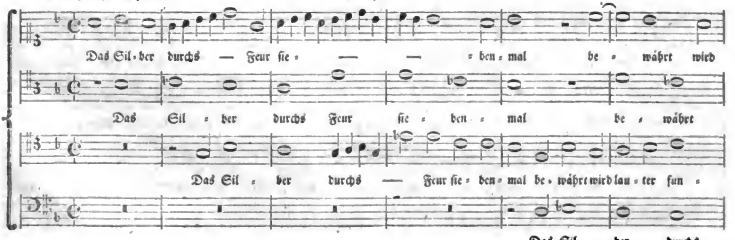

Digitized by Google

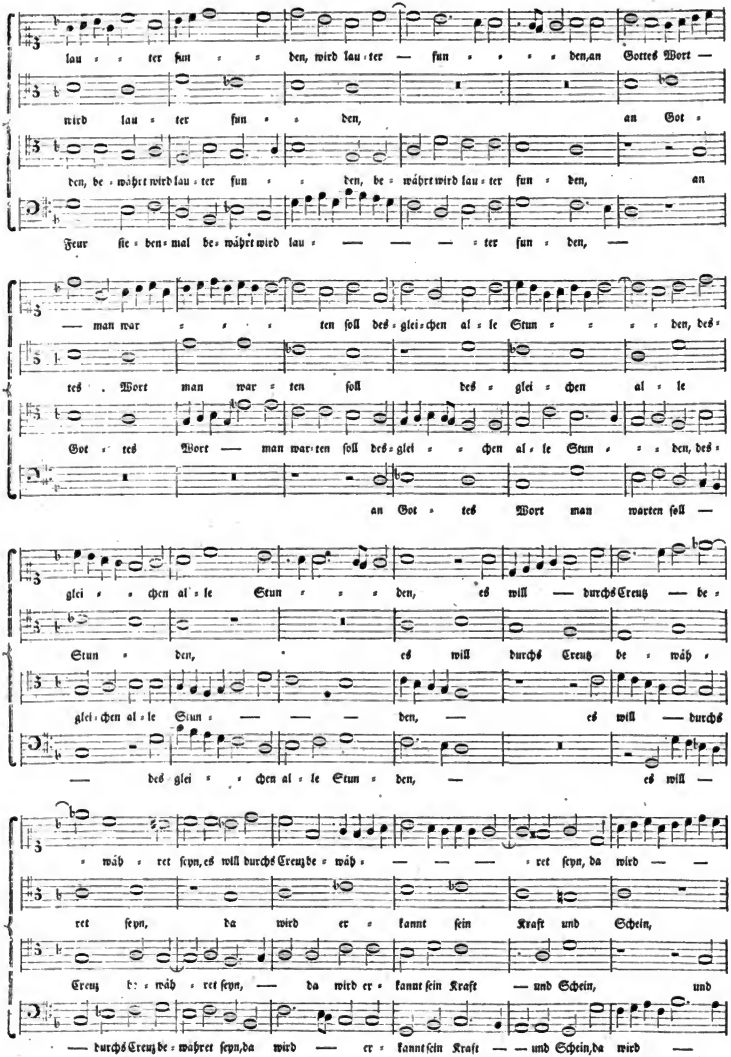

Digitized by Google

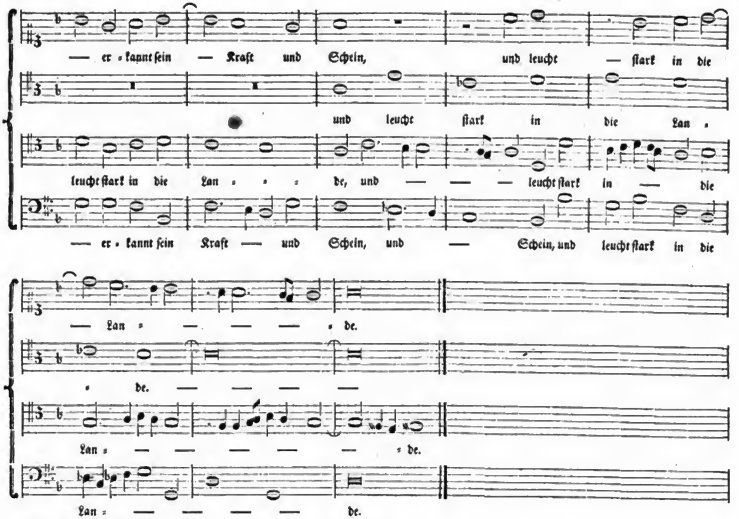

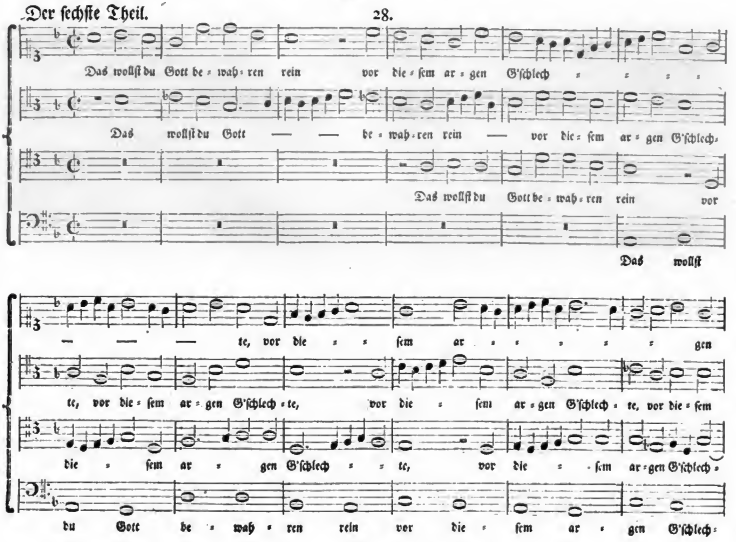

Digitized by Google

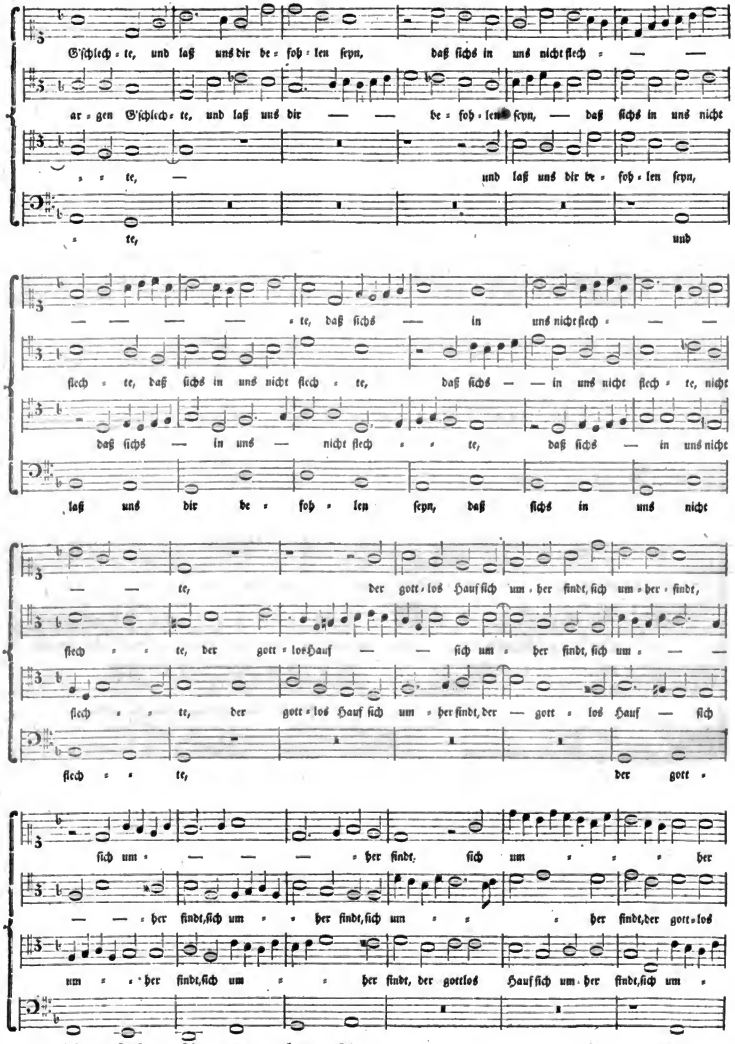

Digitized by Google

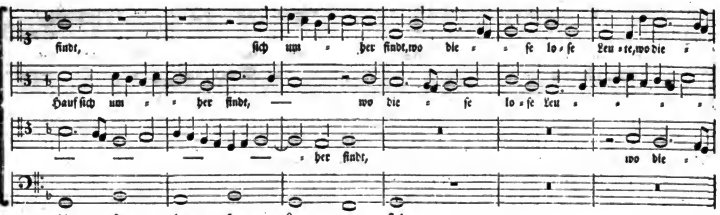

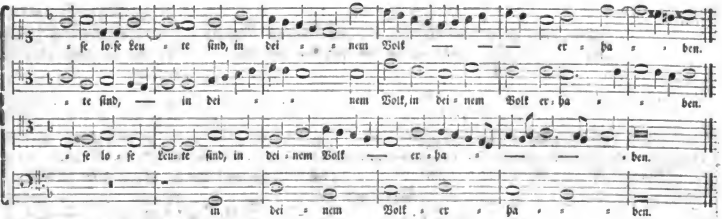

Der ſiebende Theil. Canon. 29.

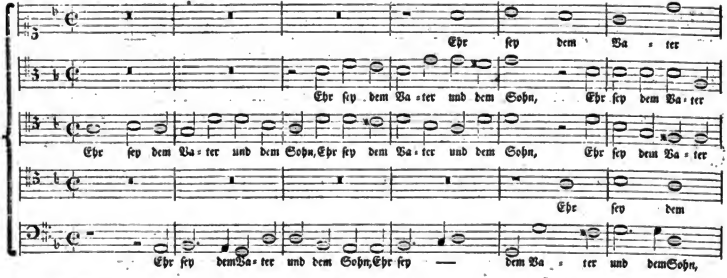

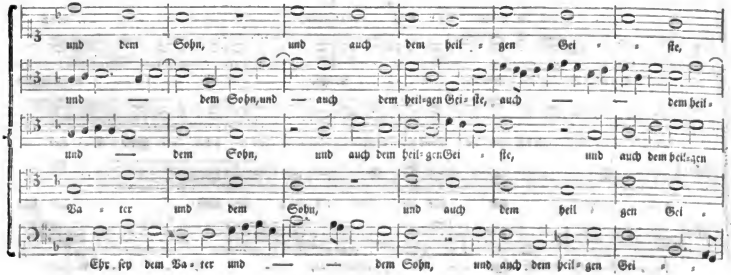

Digitized by Google

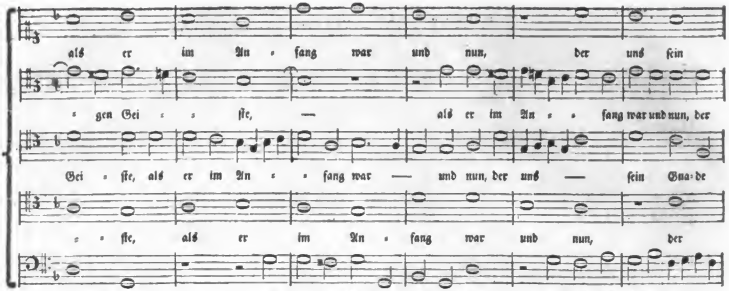

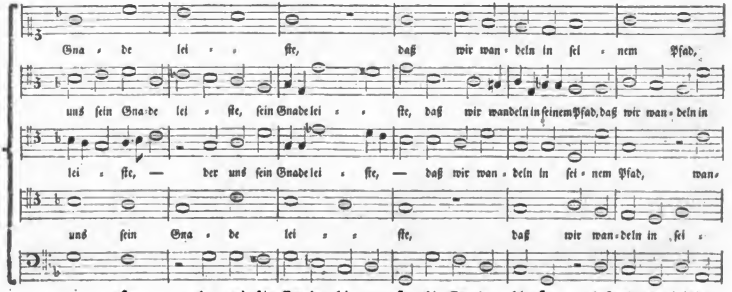

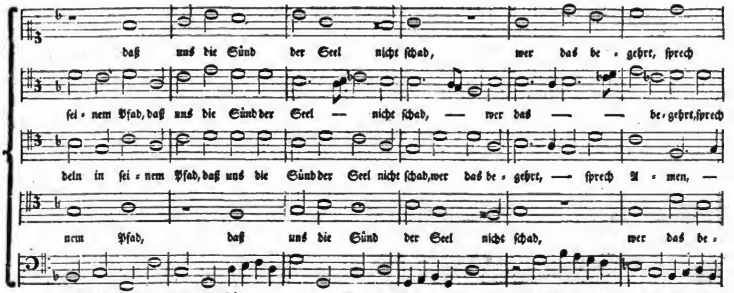

Digitized by Google

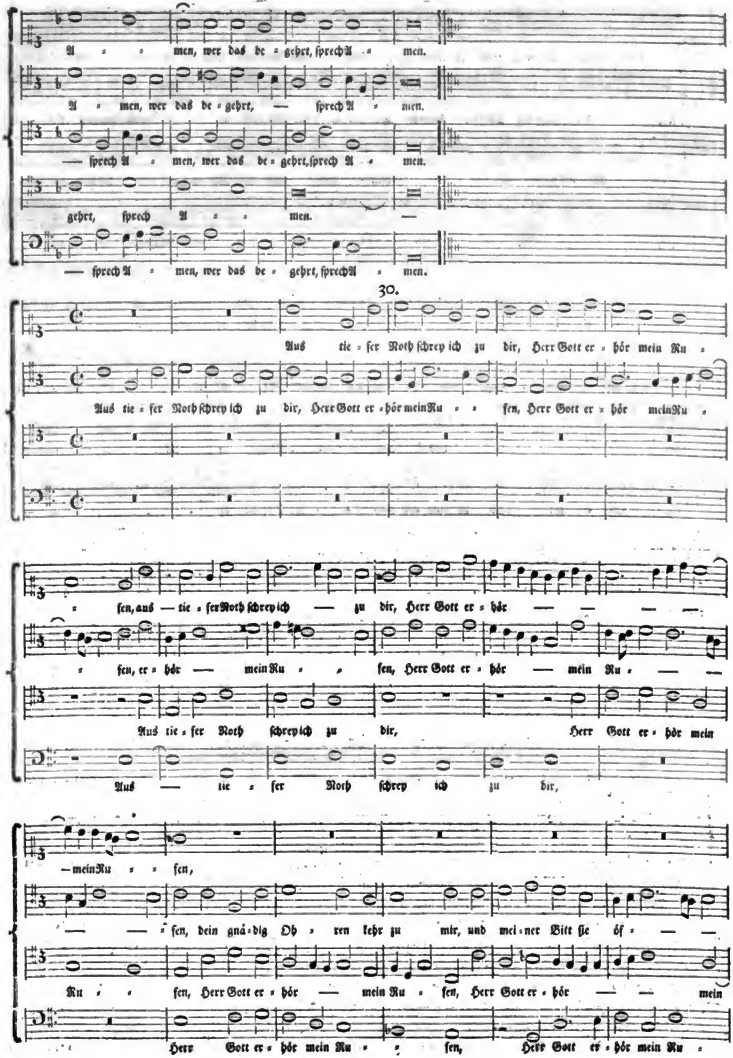

Digitized by Google

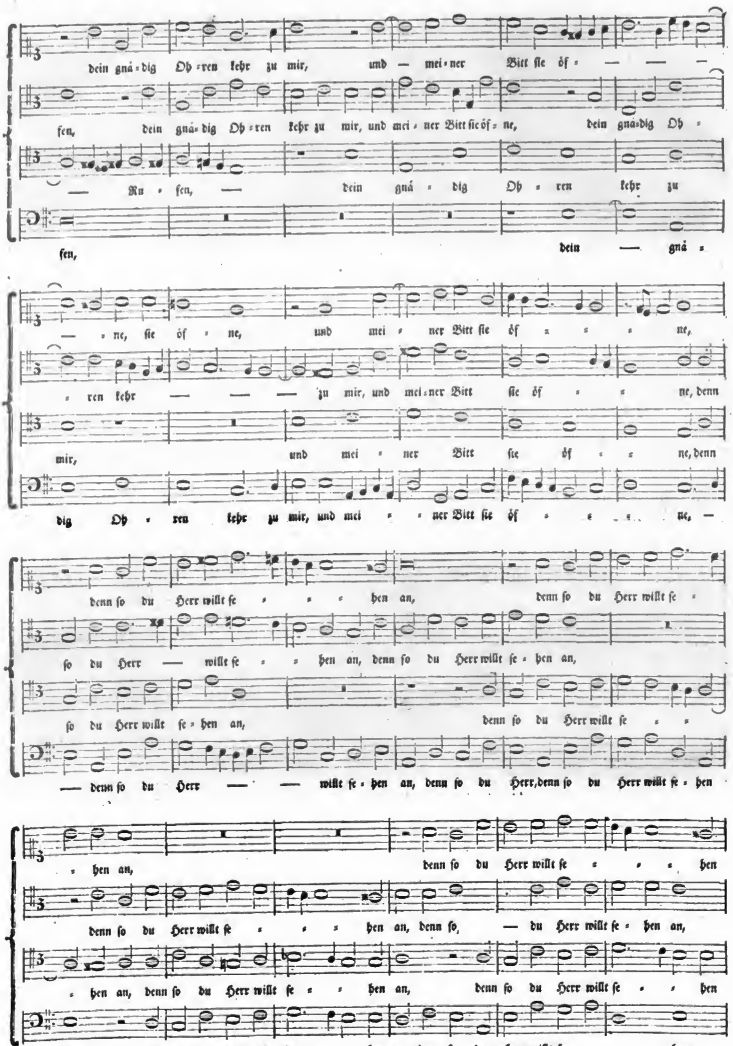

Digitized by Google

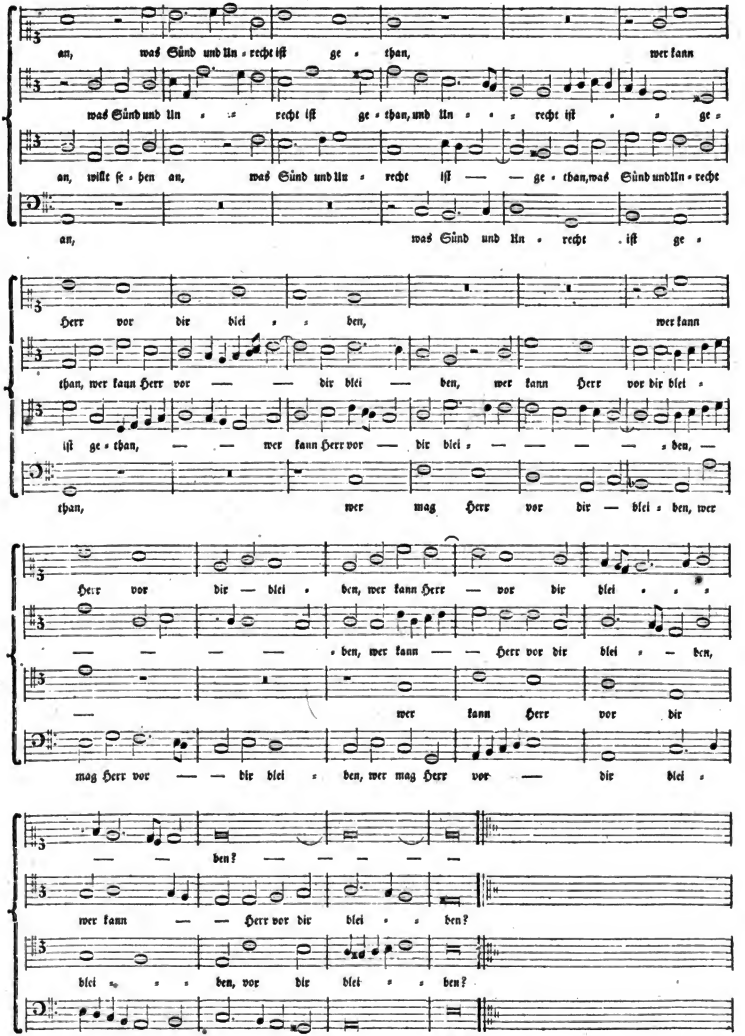

Digitized by Google

31.

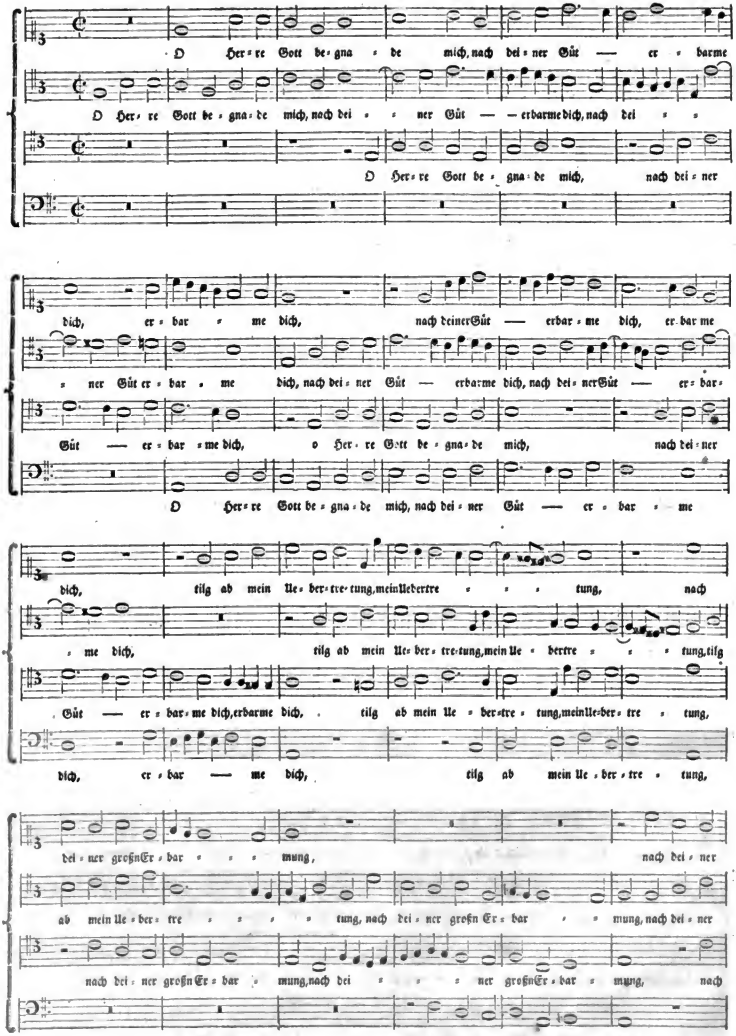

Digitized by Google

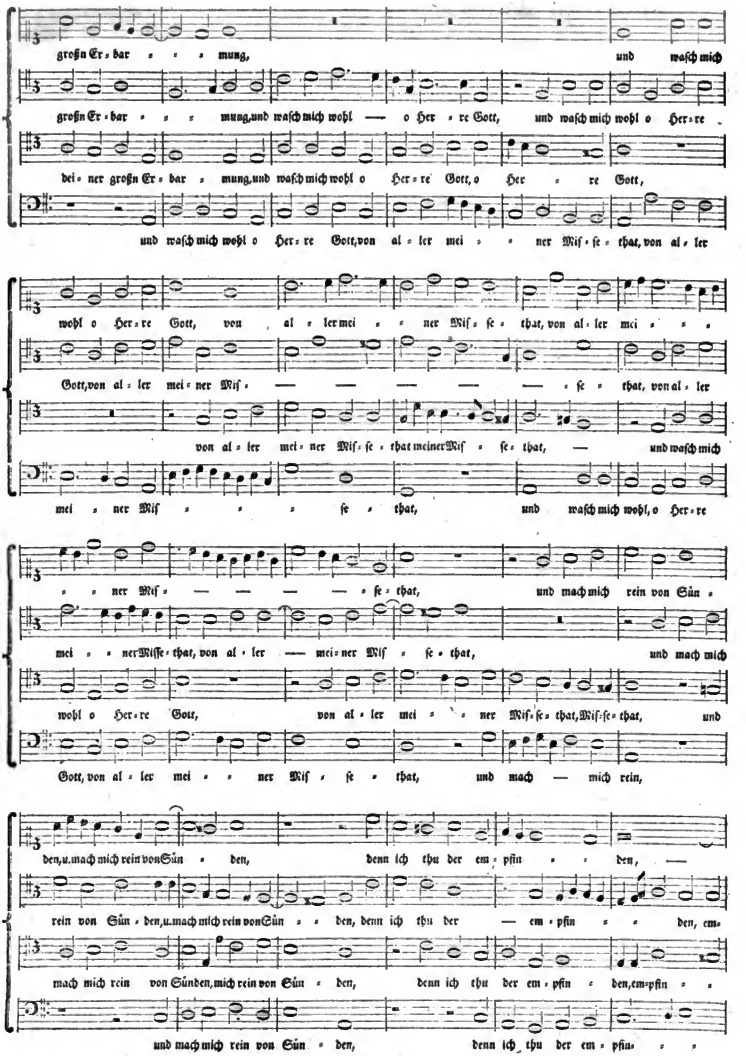

Digitized by Google

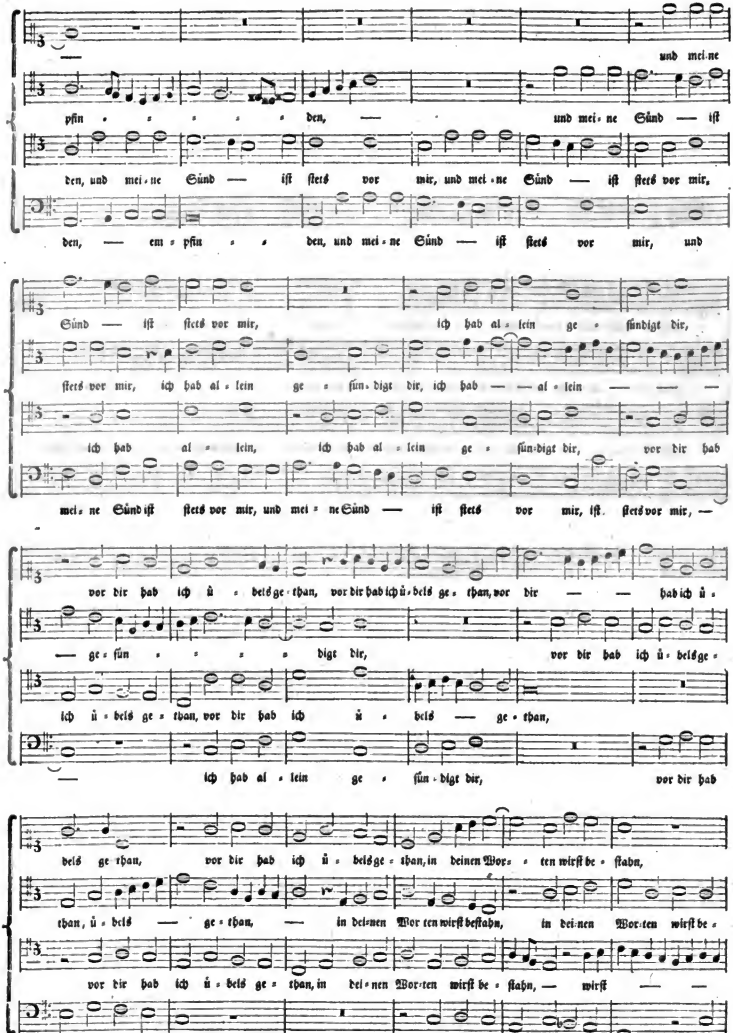

Digitized by Google

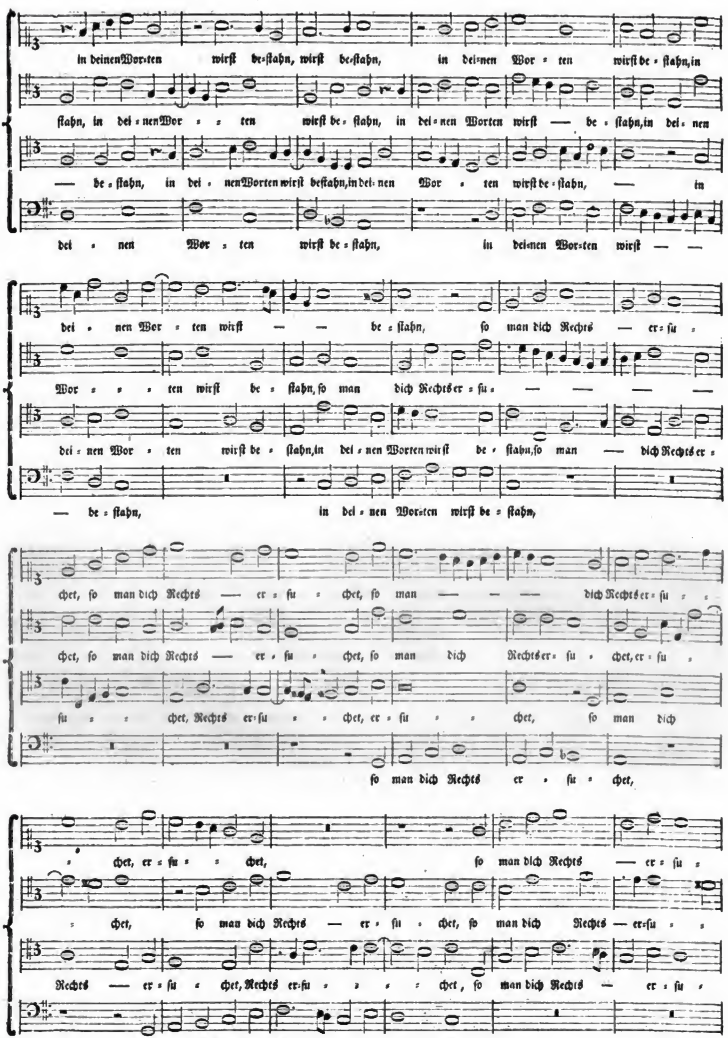

Digitized by Google

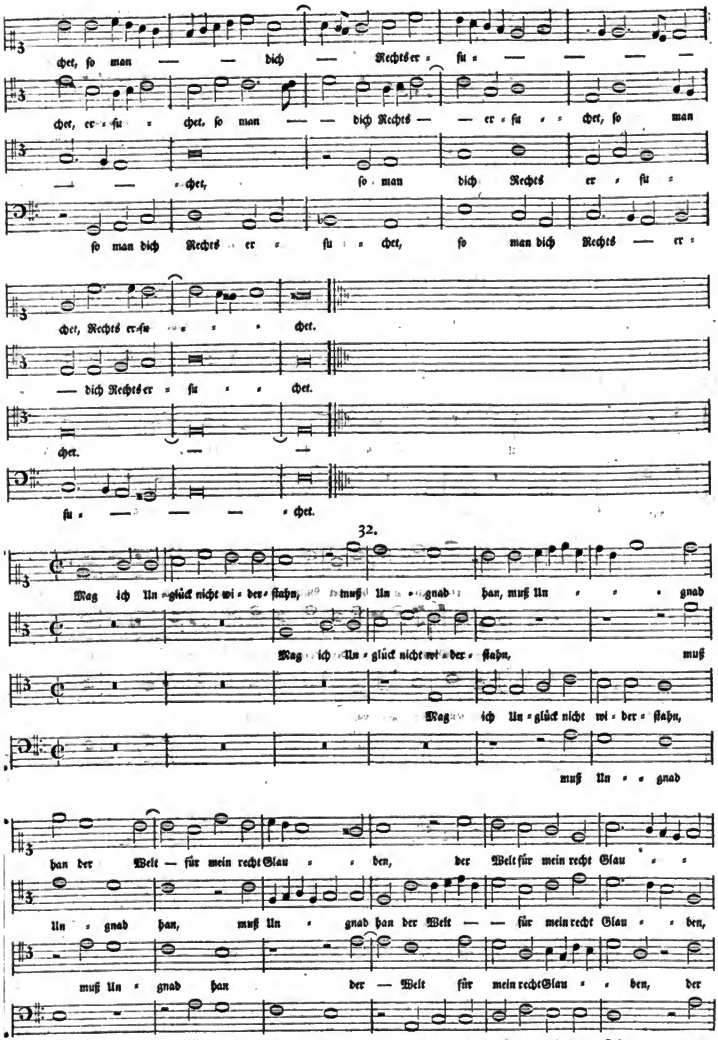

Digitized by Google

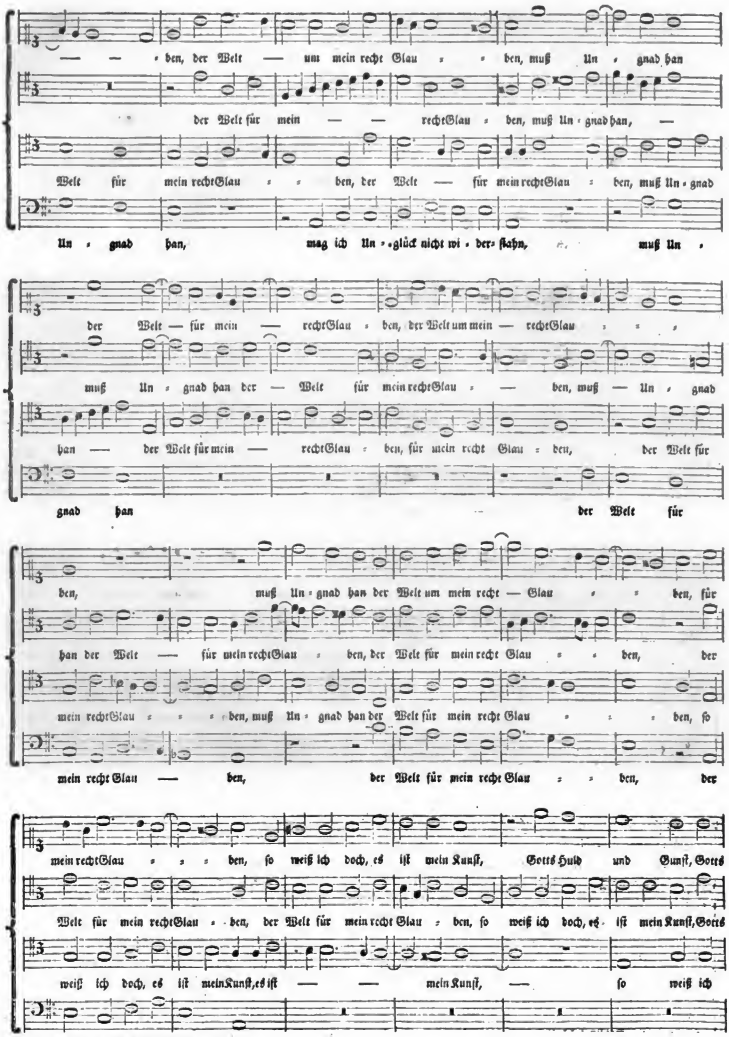

Digitized by Google

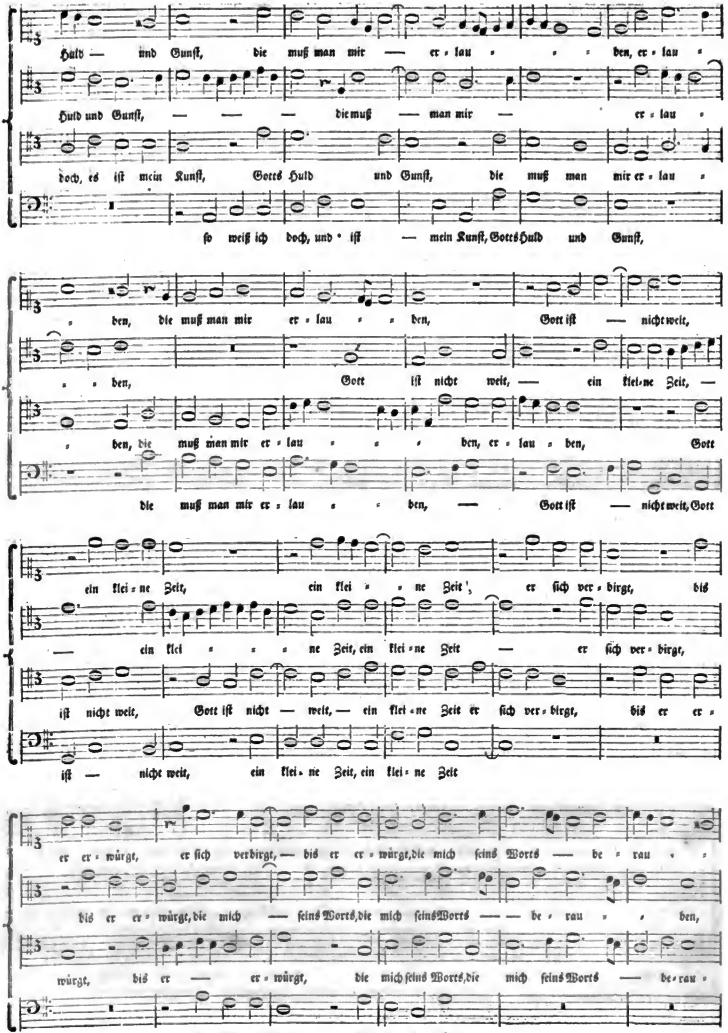

Digitized by Google

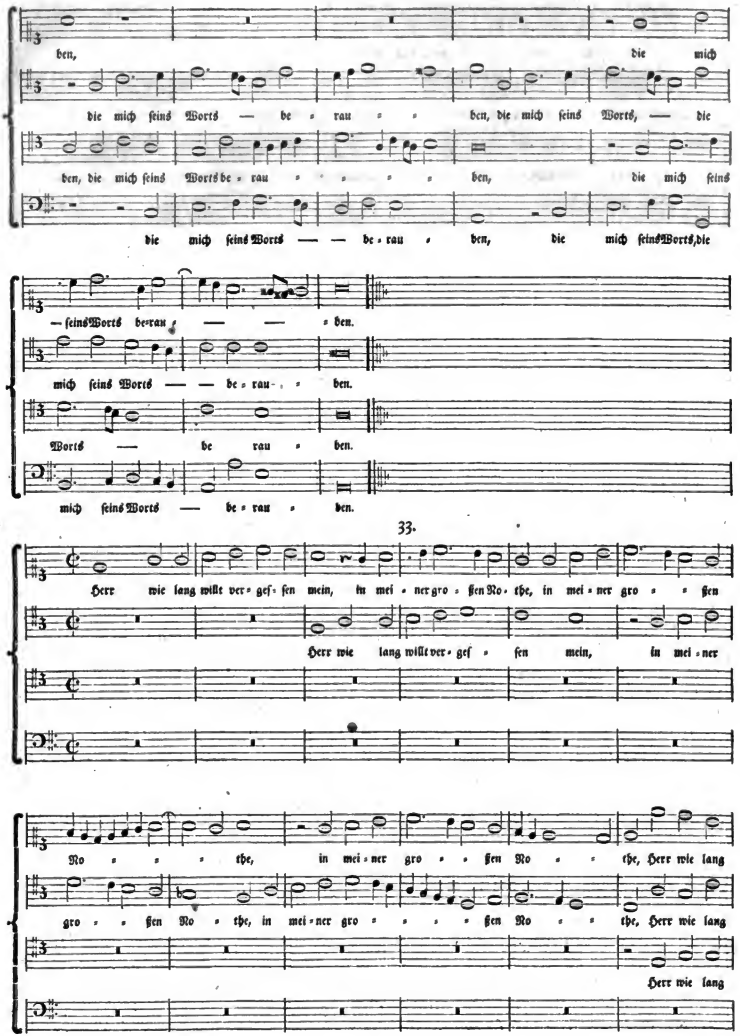

Digitized by Google

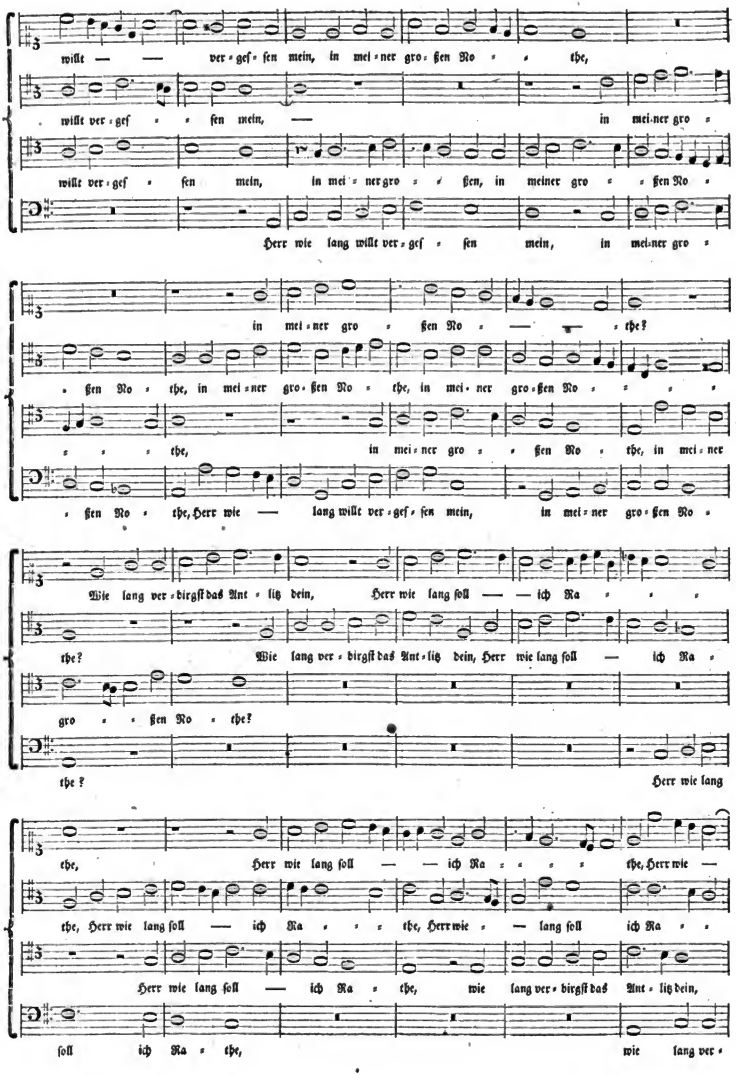

Digitized by Google

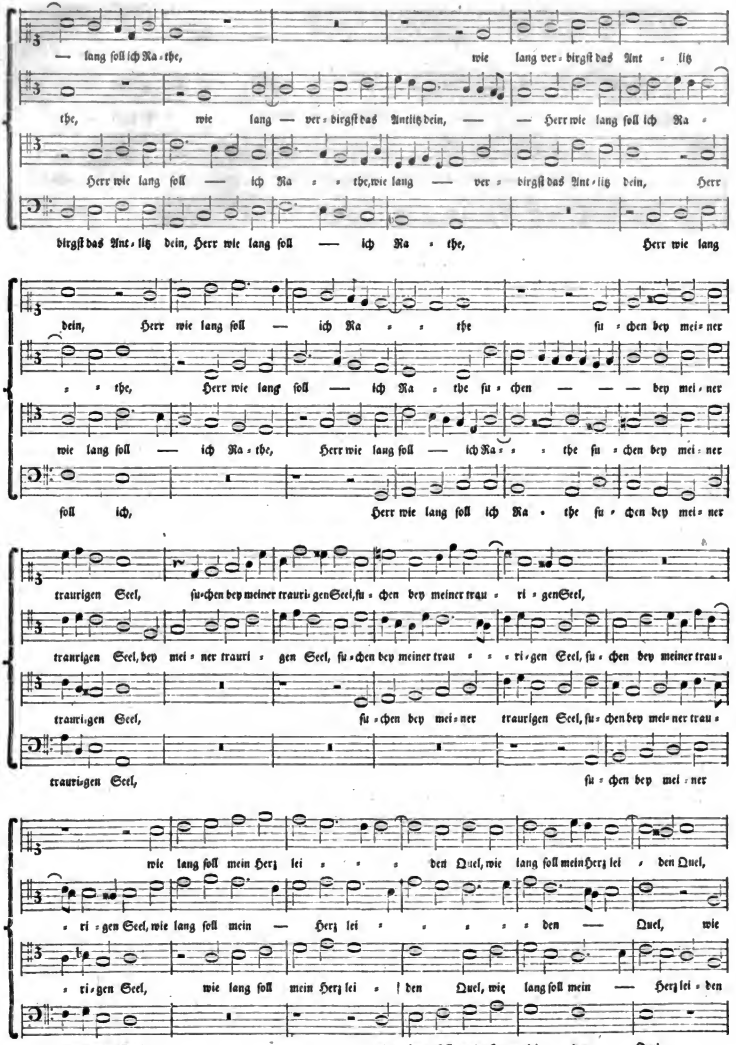

Digitized by Google

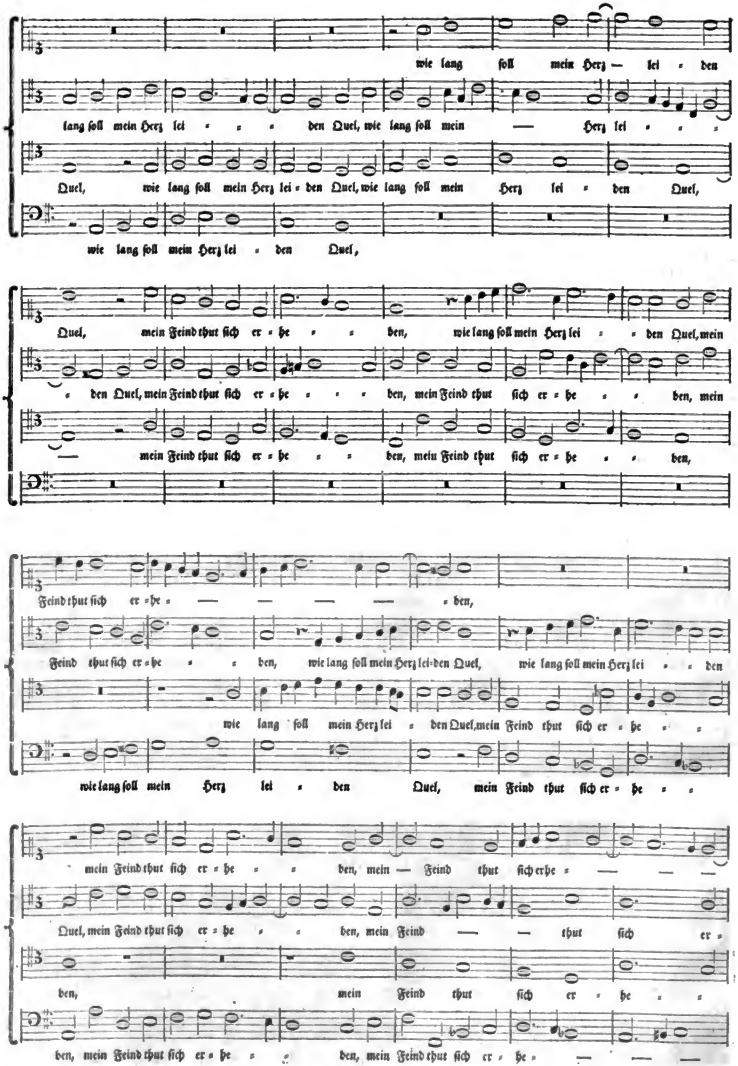

Digitized by Google

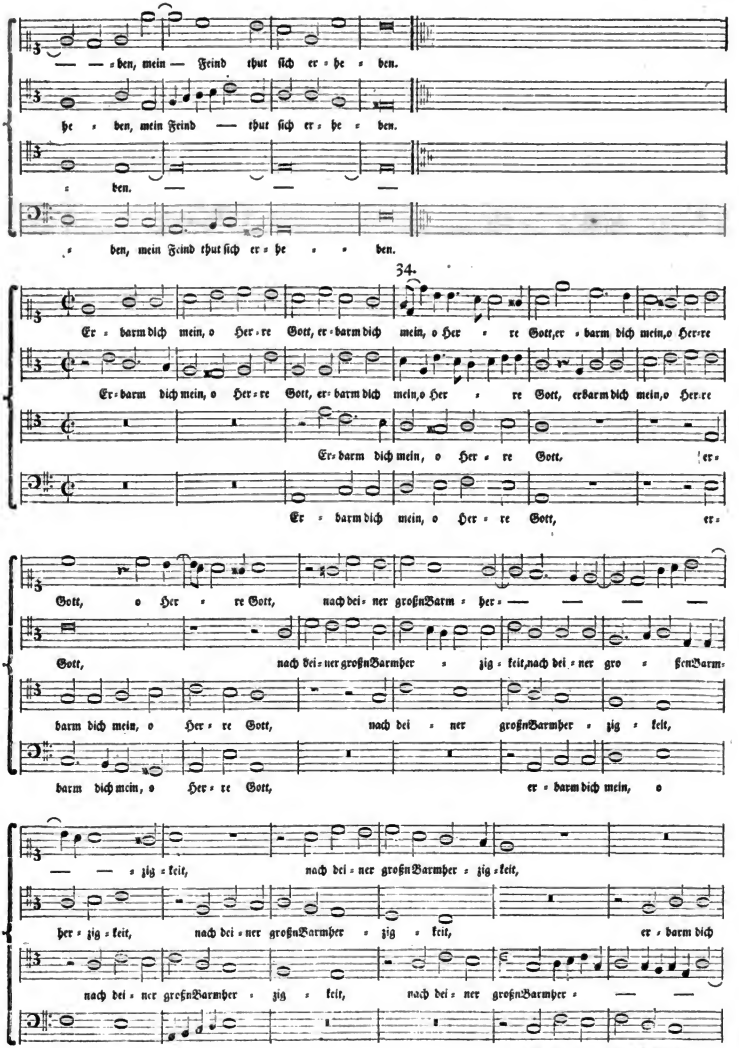

Digitized by Google

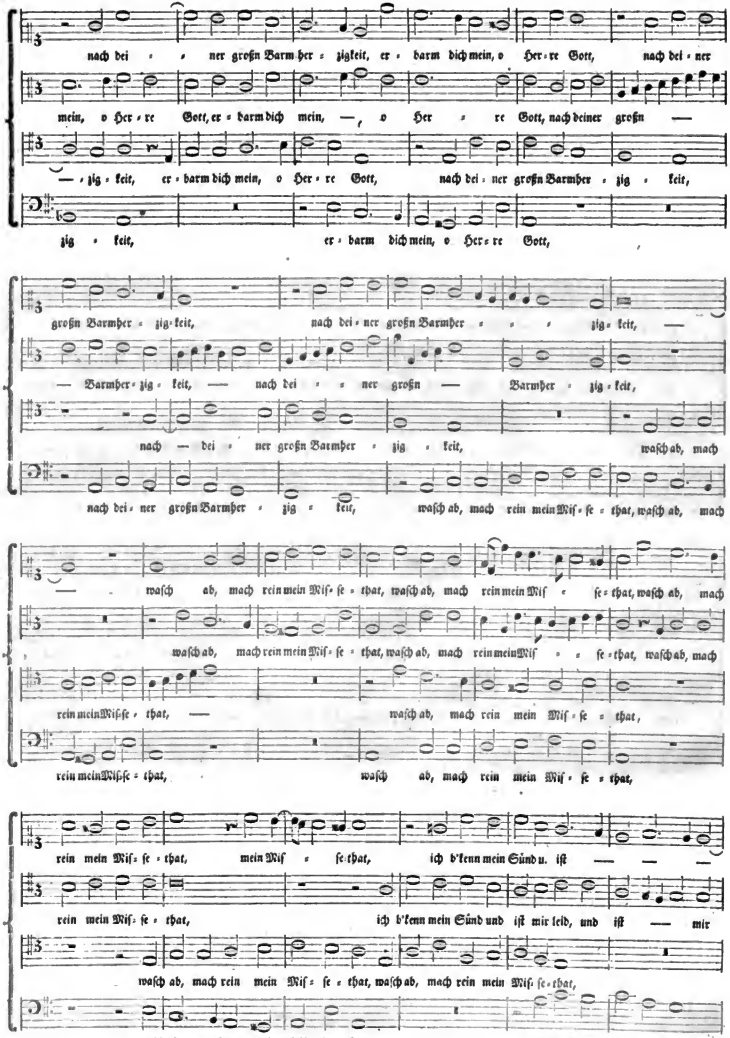

Digitized by Google

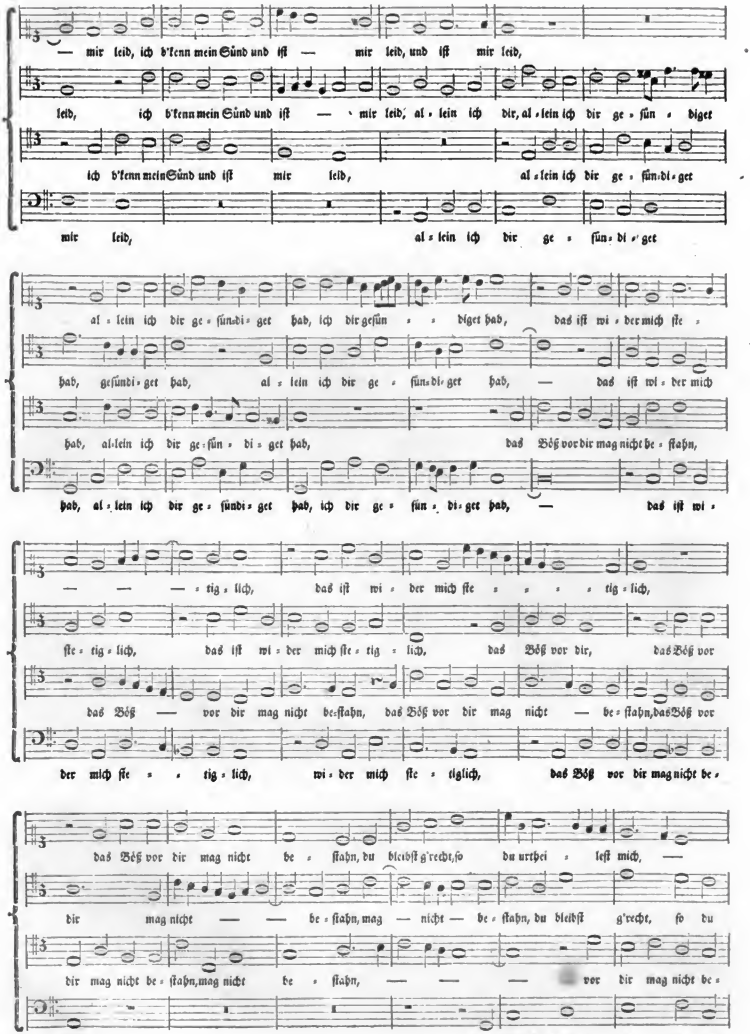

Digitized by Google

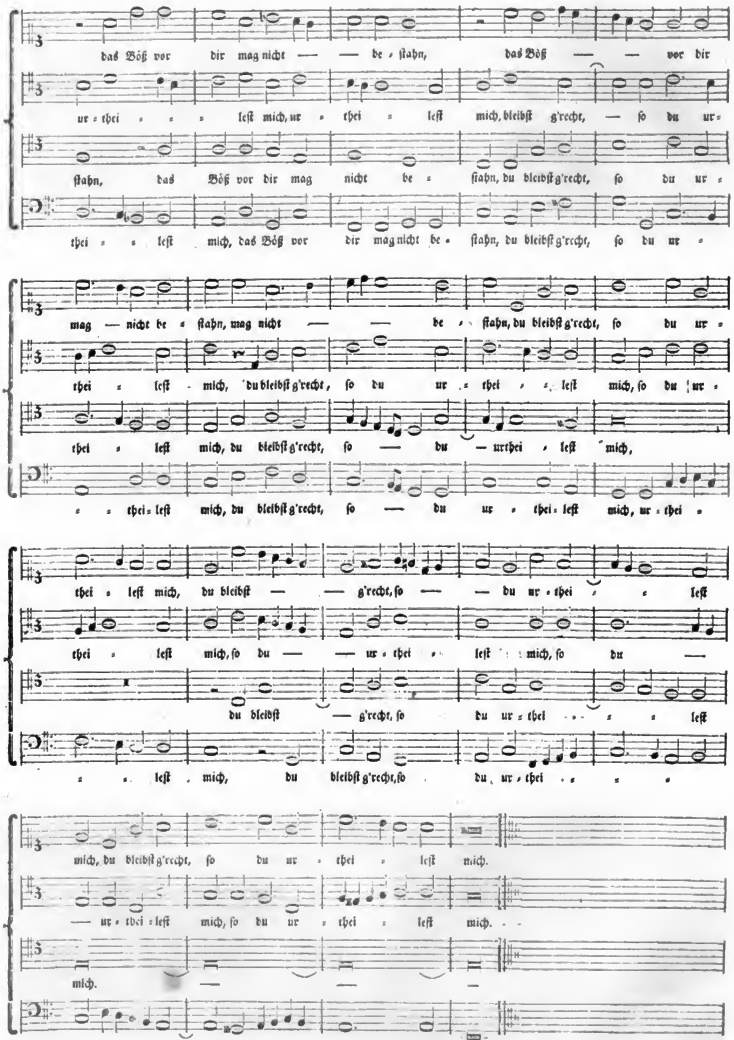

Digitized by Google

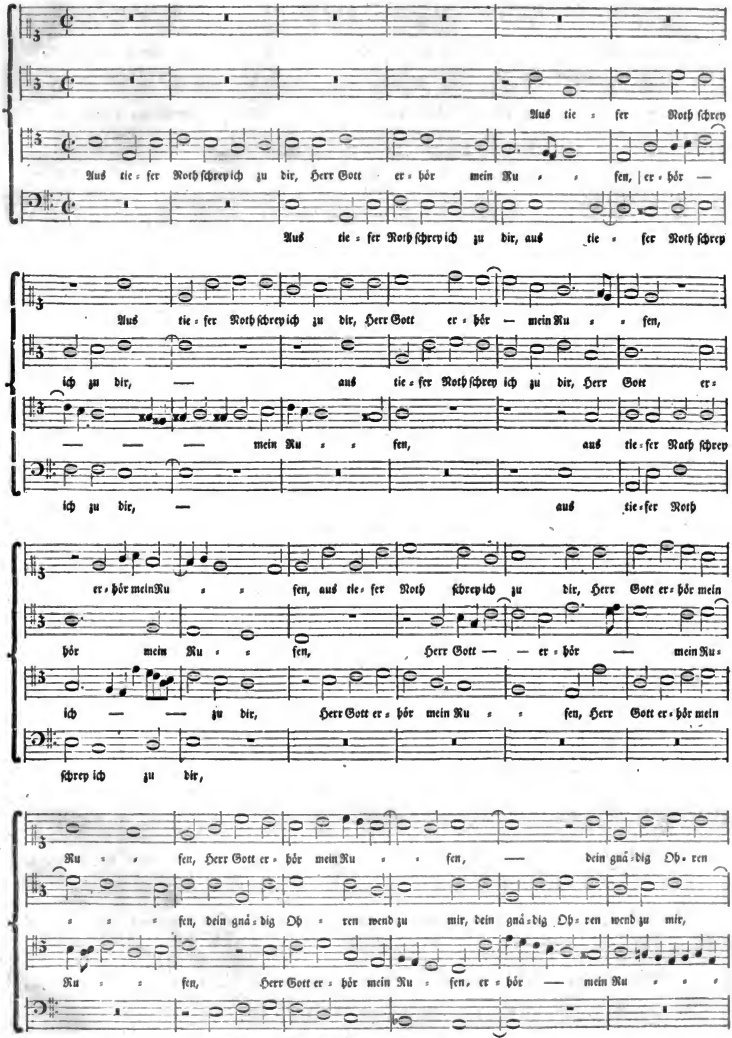

Digitized by Google

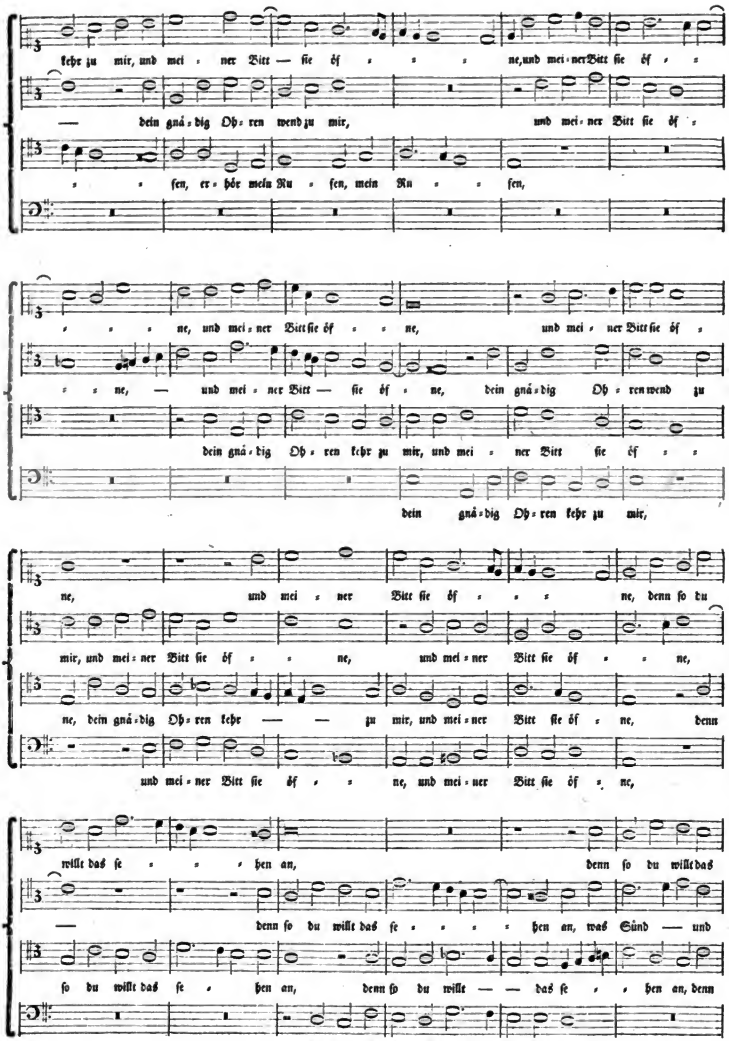

Digitized by Google

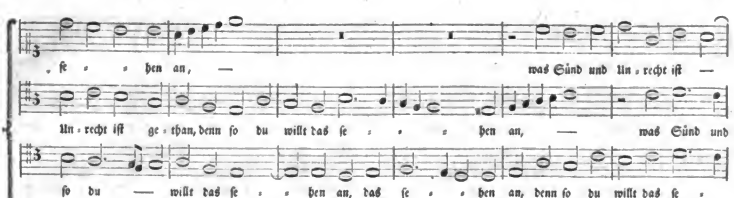

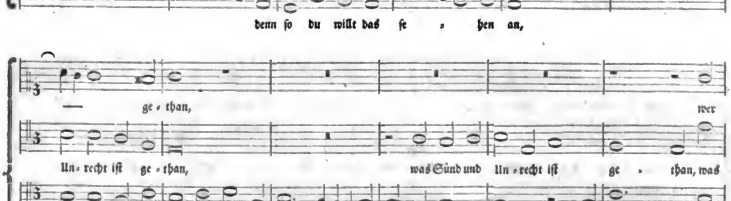

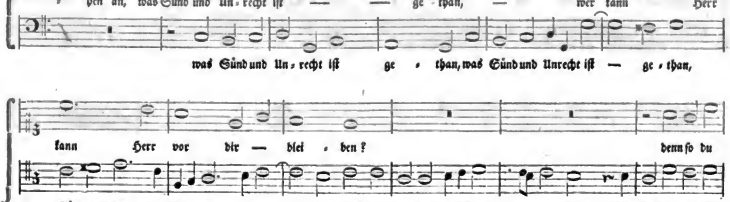

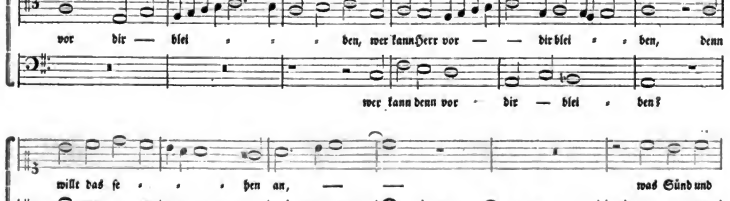

Digitized by Google

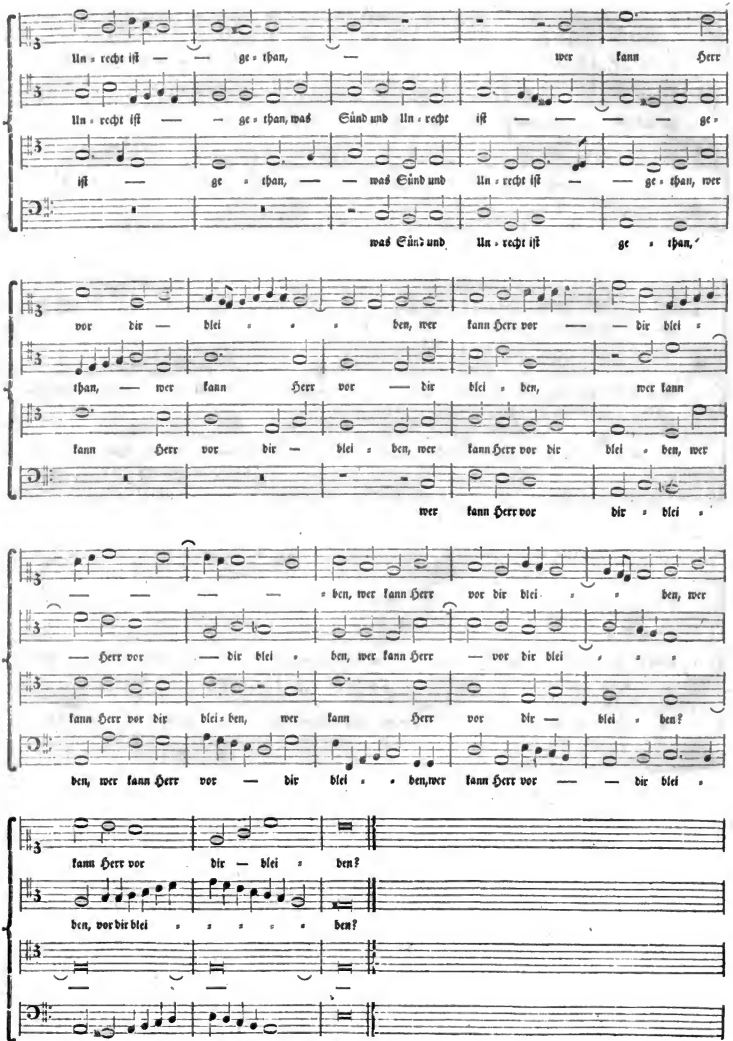

Digitized by Google

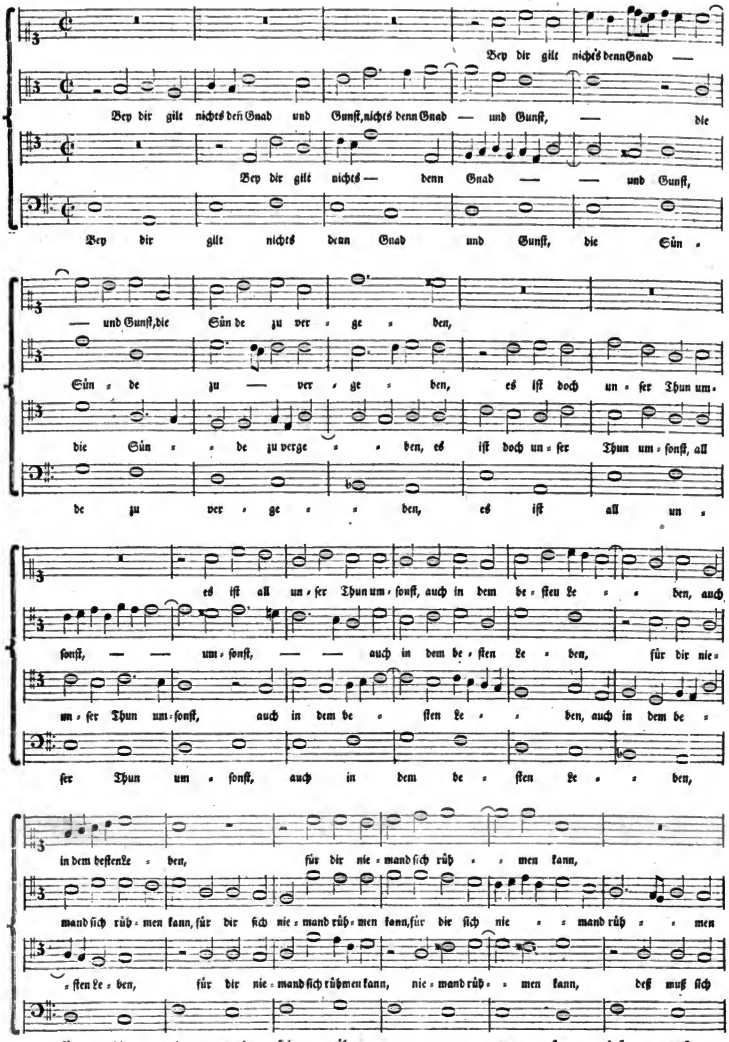

Digitized by Google

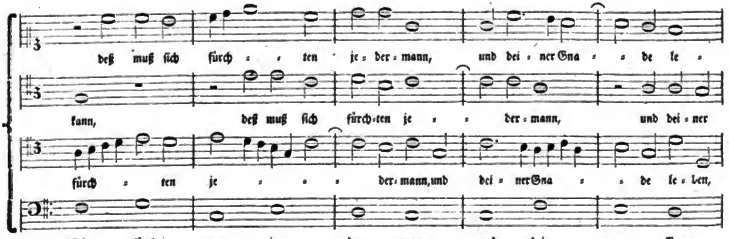

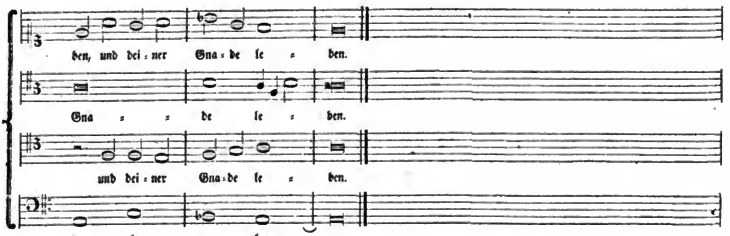

Der dritte Theil.

37.

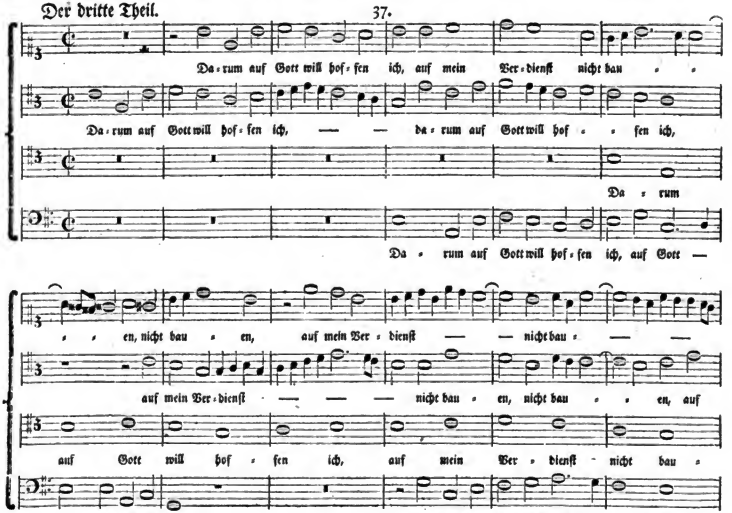

Digitized by Google

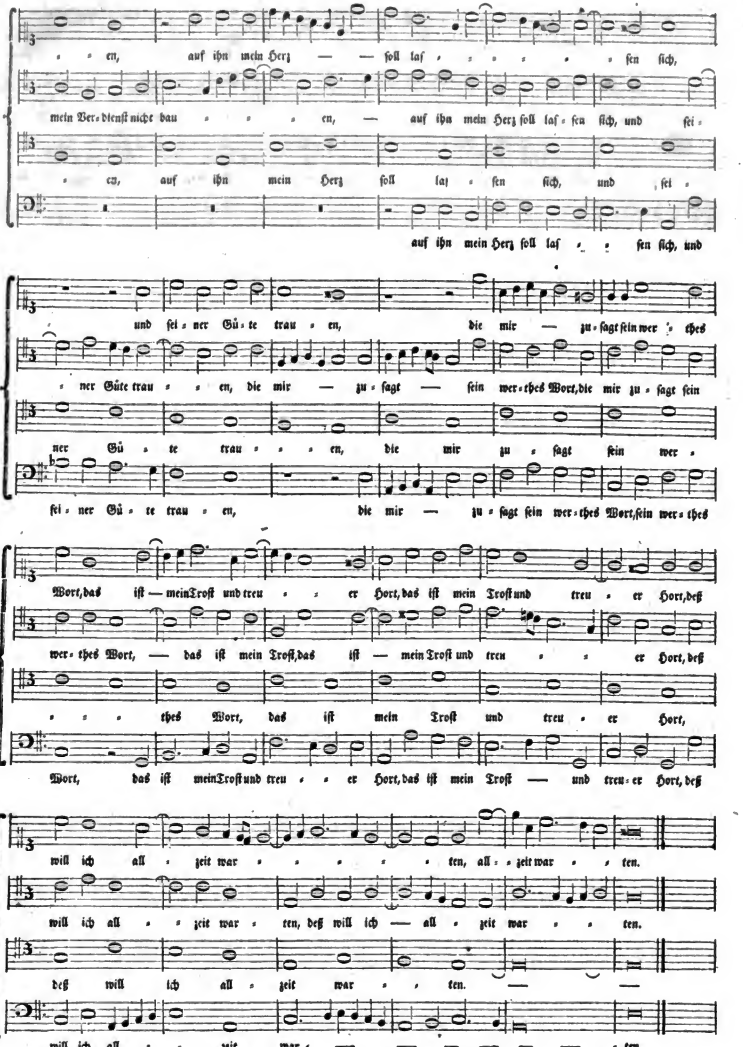

Digitized by Google

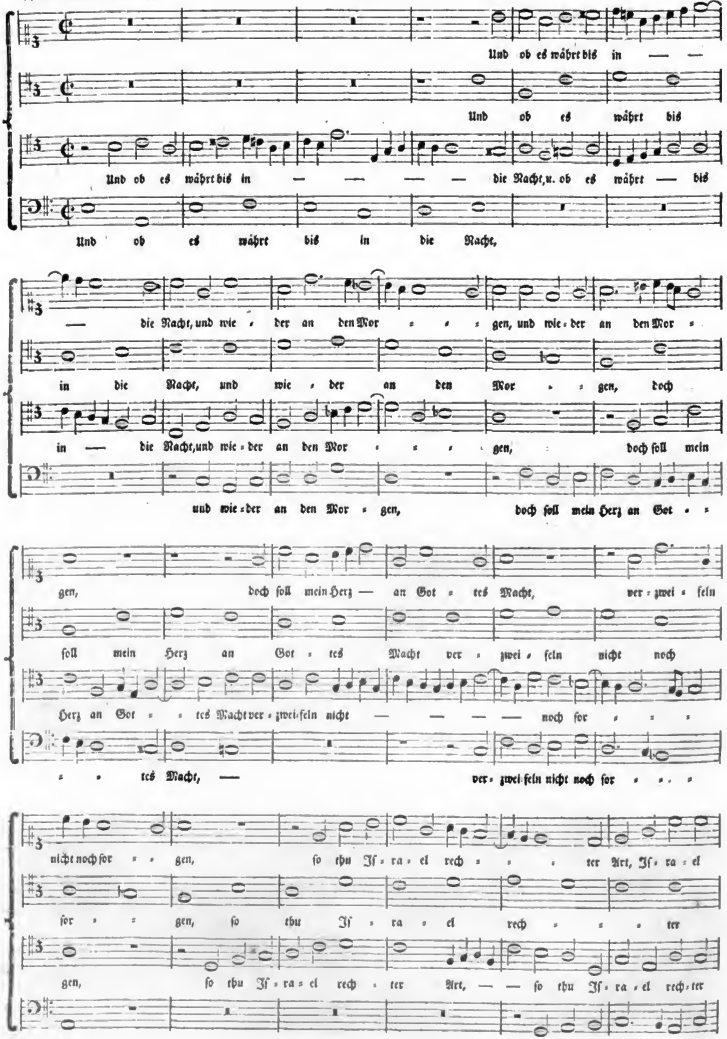

Digitized by Google

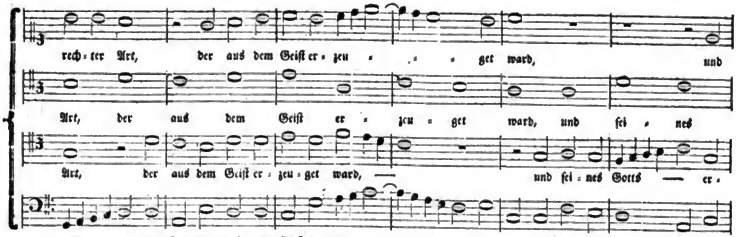

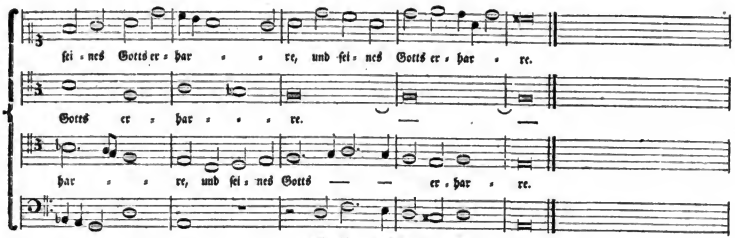

Der fünfte Theil.

39.

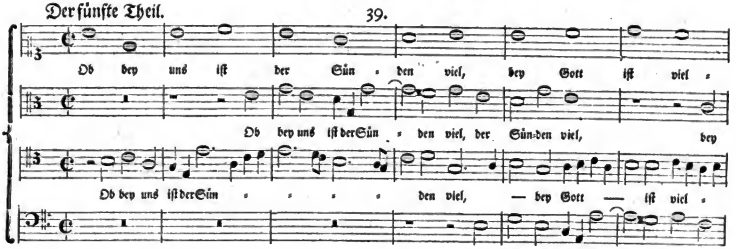

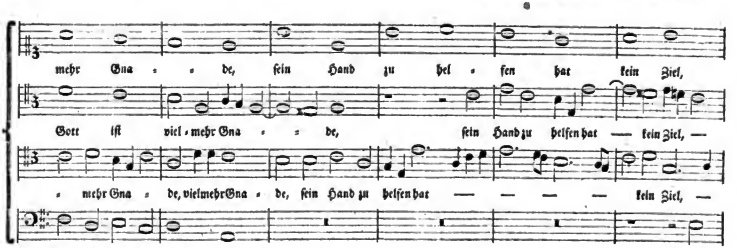

Digitized by Google

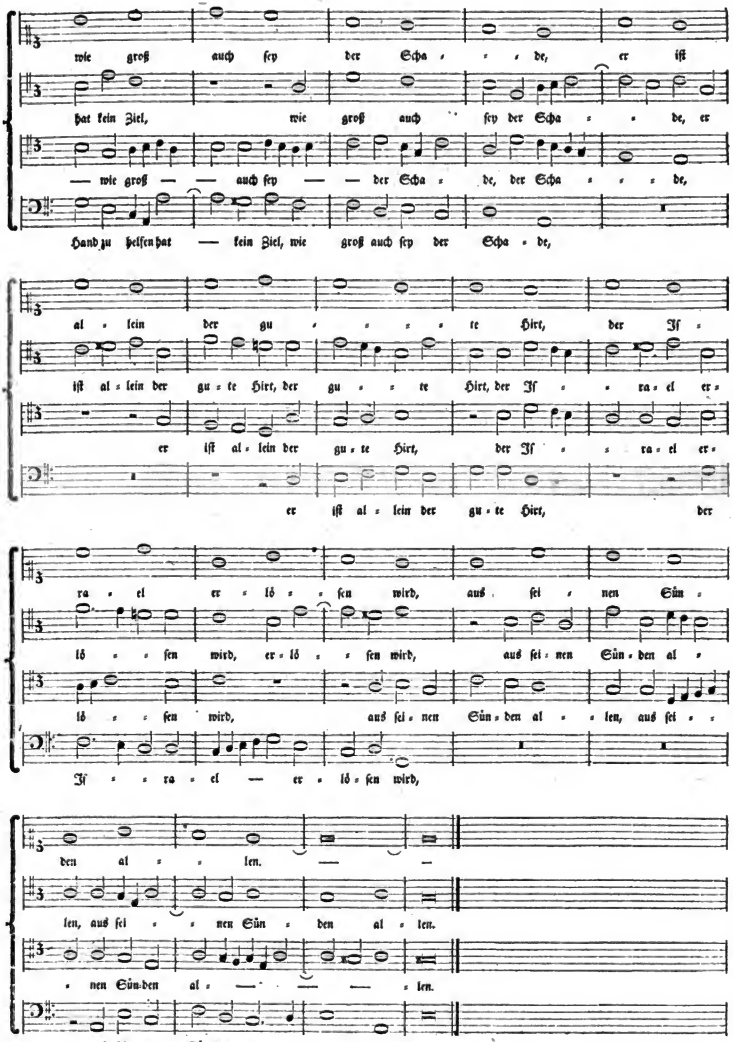

Digitized by Google

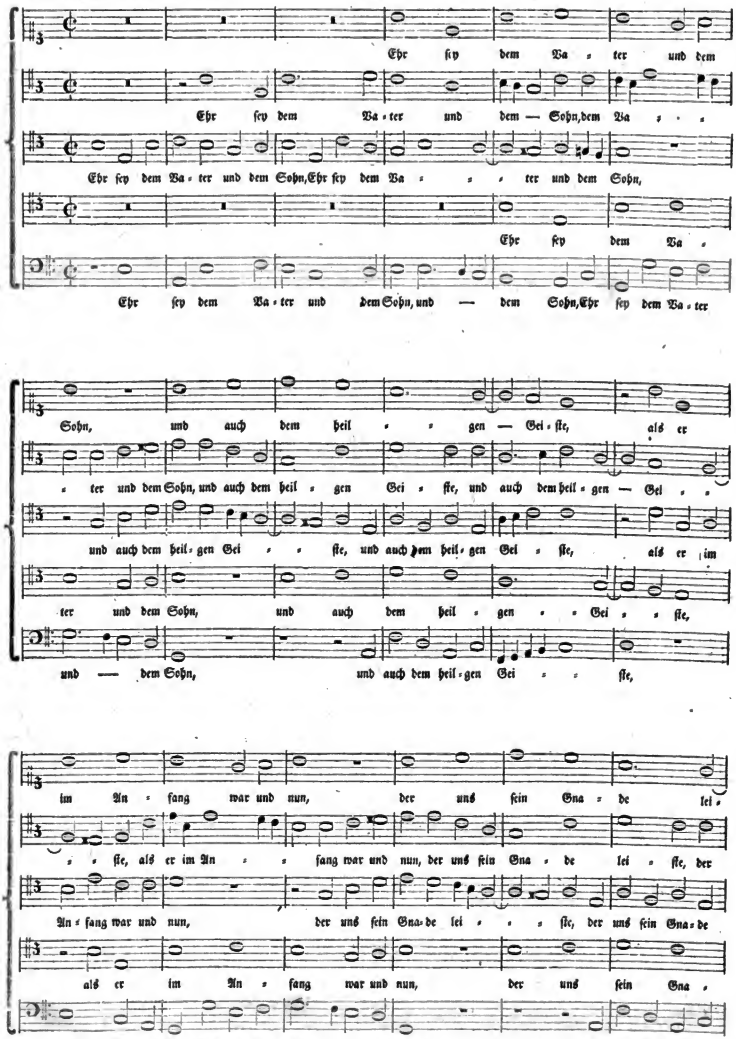

Digitized by Google

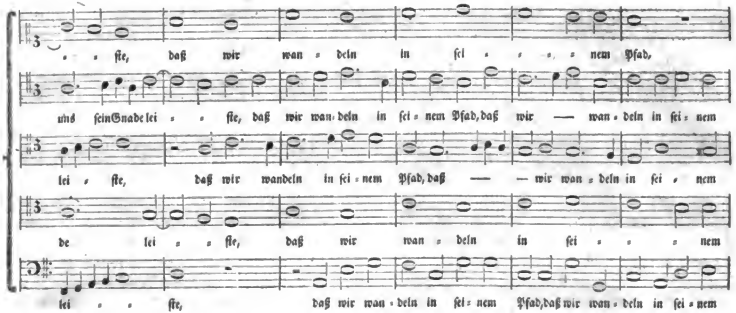

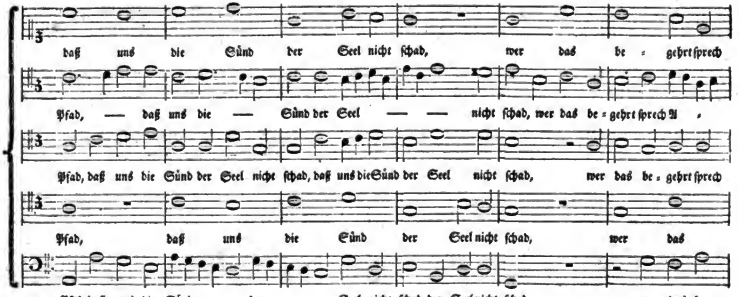

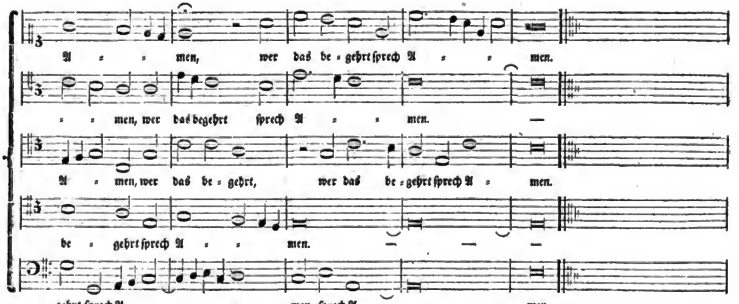

Digitized by Google

41.

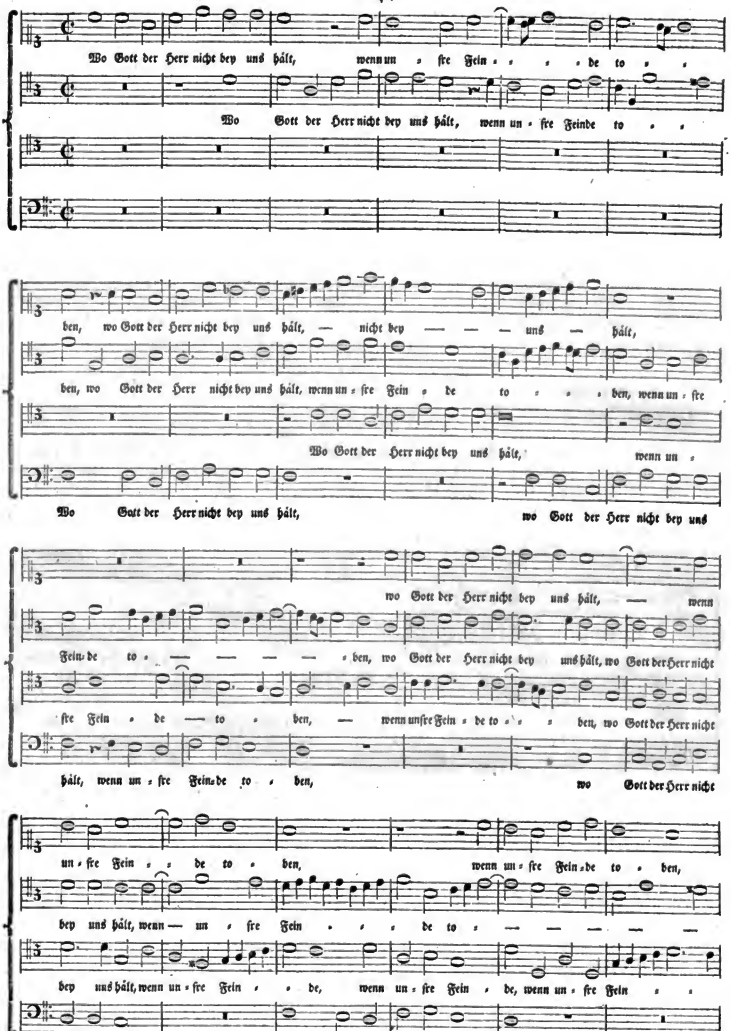

Digitized by Google

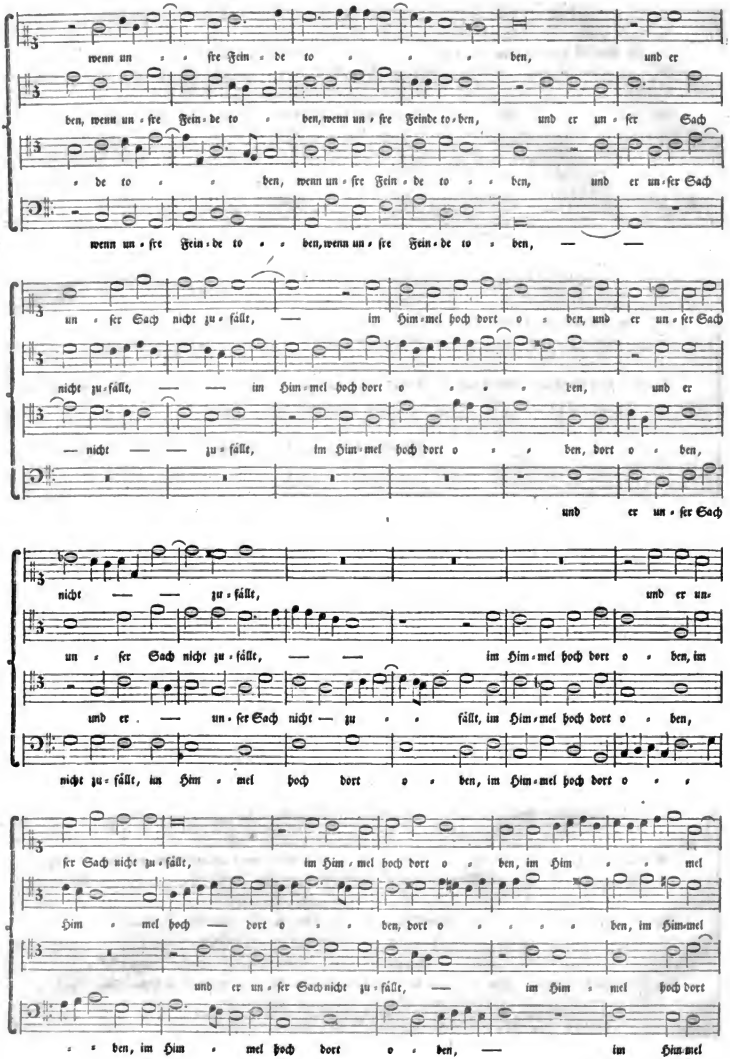

Digitized by Google

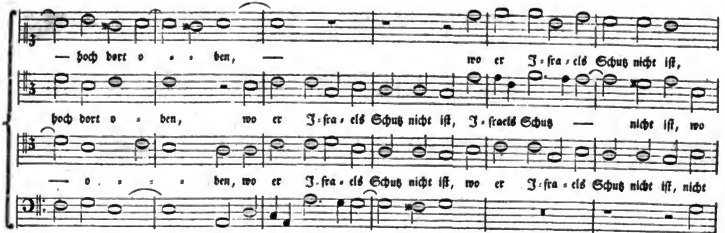

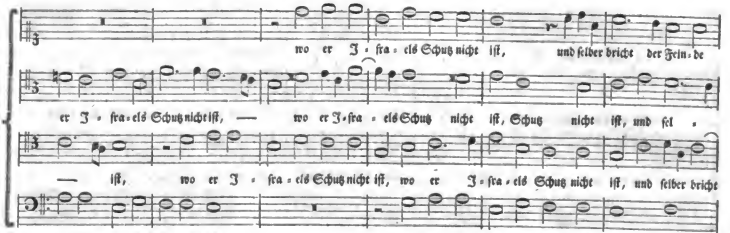

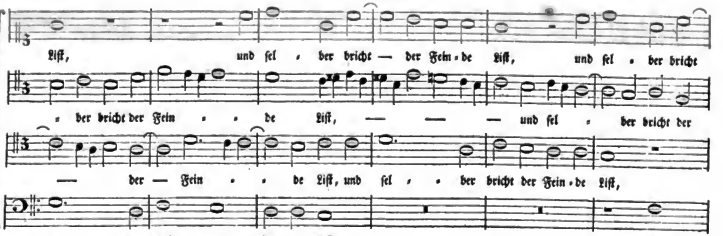

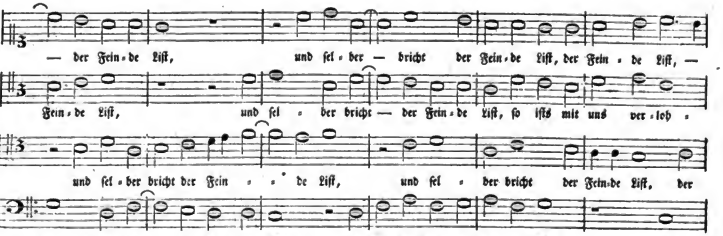

Digitized by Google

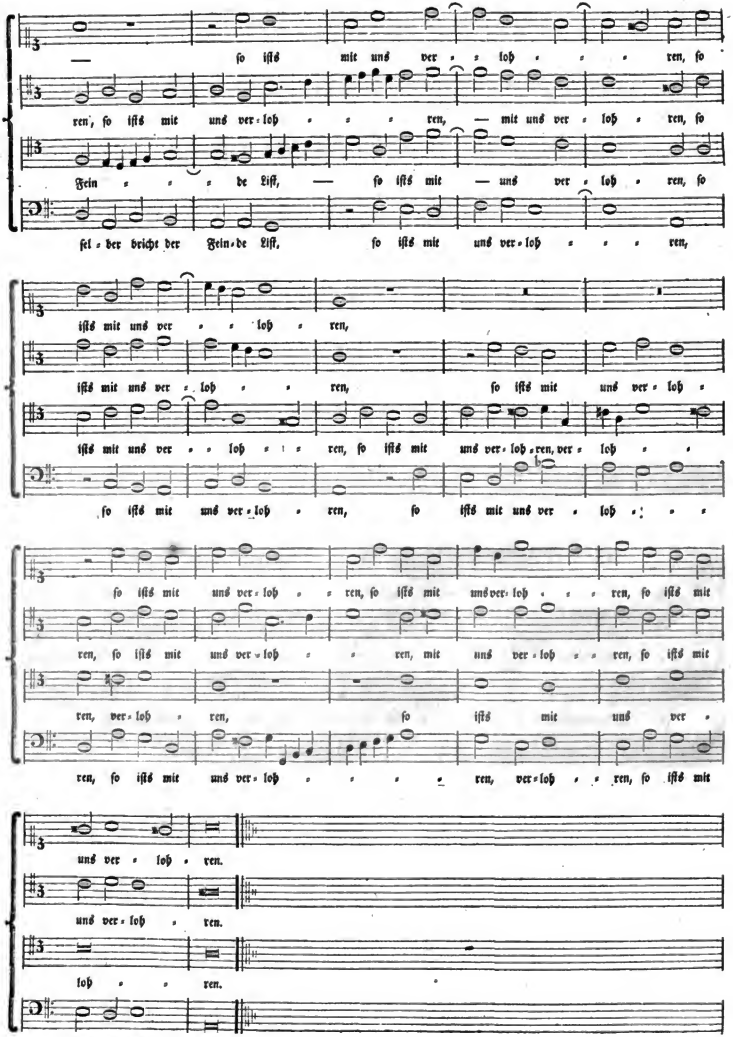

Digitized by Google

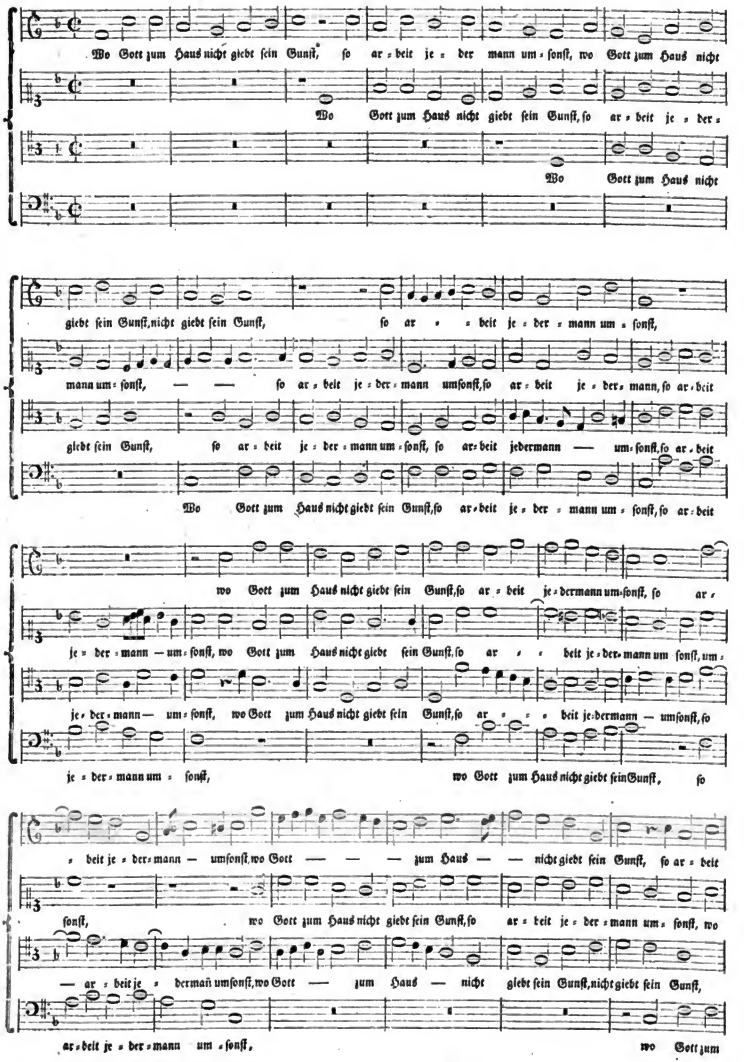

Digitized by Google

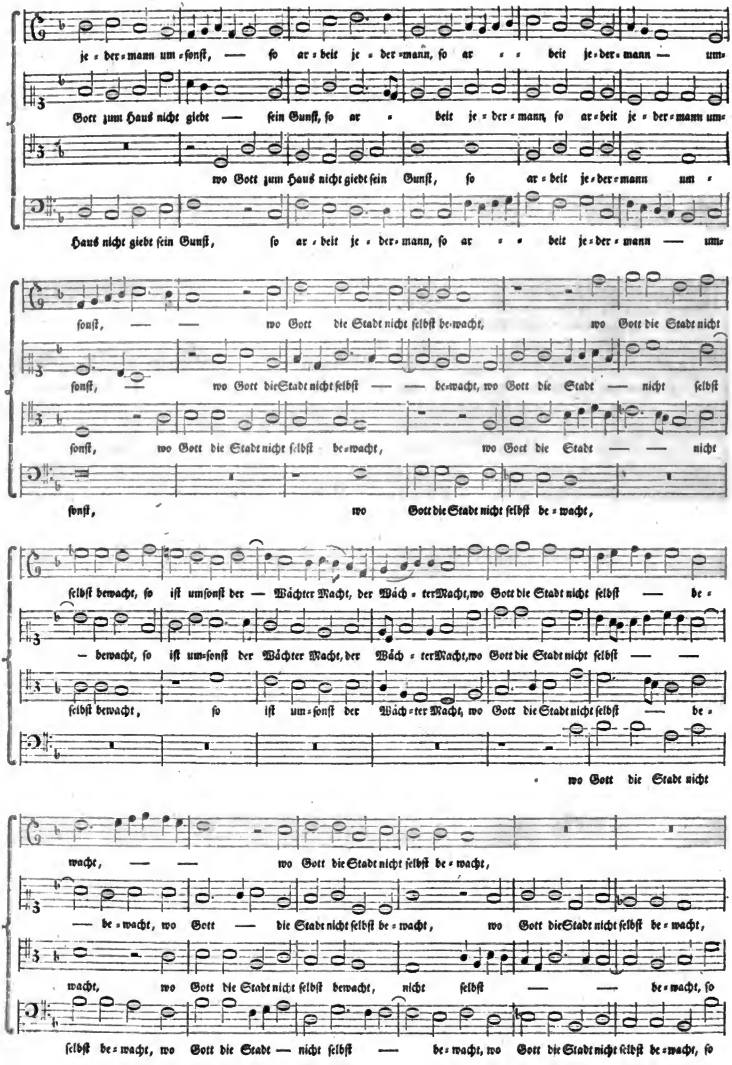

Digitized by Google

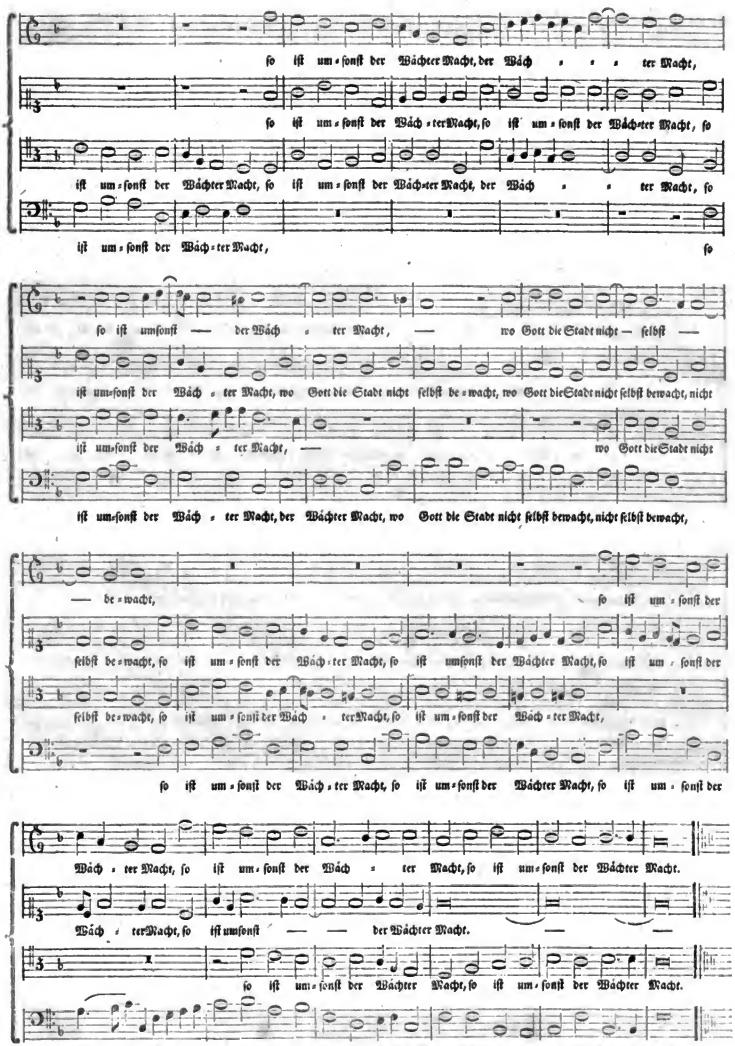

Digitized by Google

43.

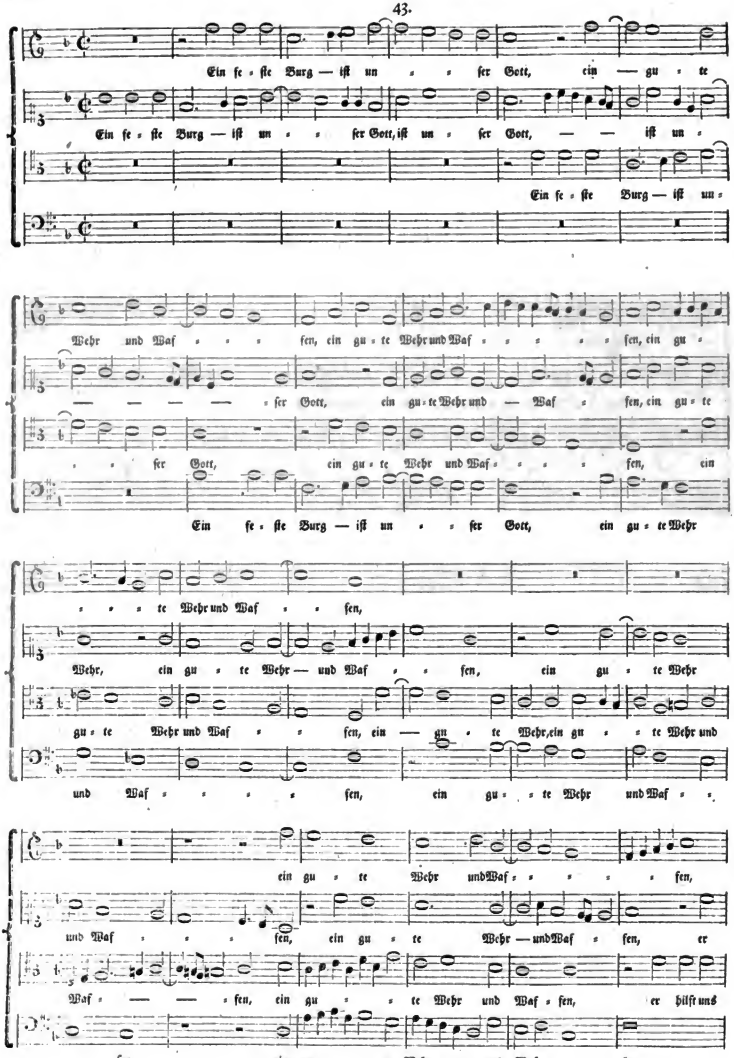

Digitized by Google

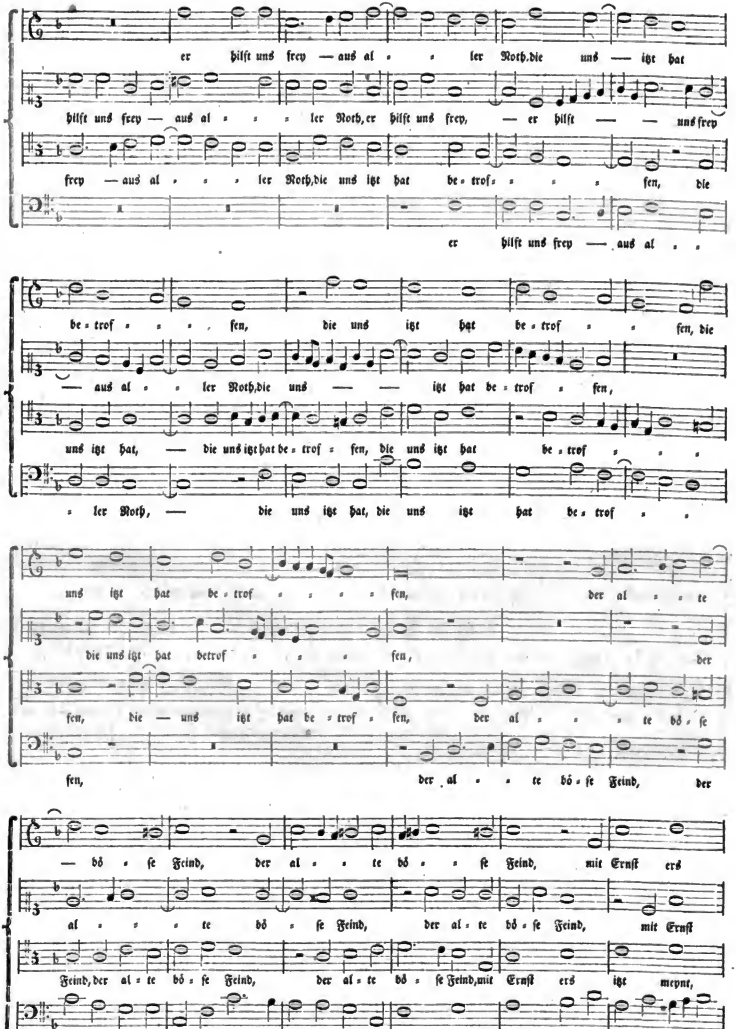

Digitized by Google

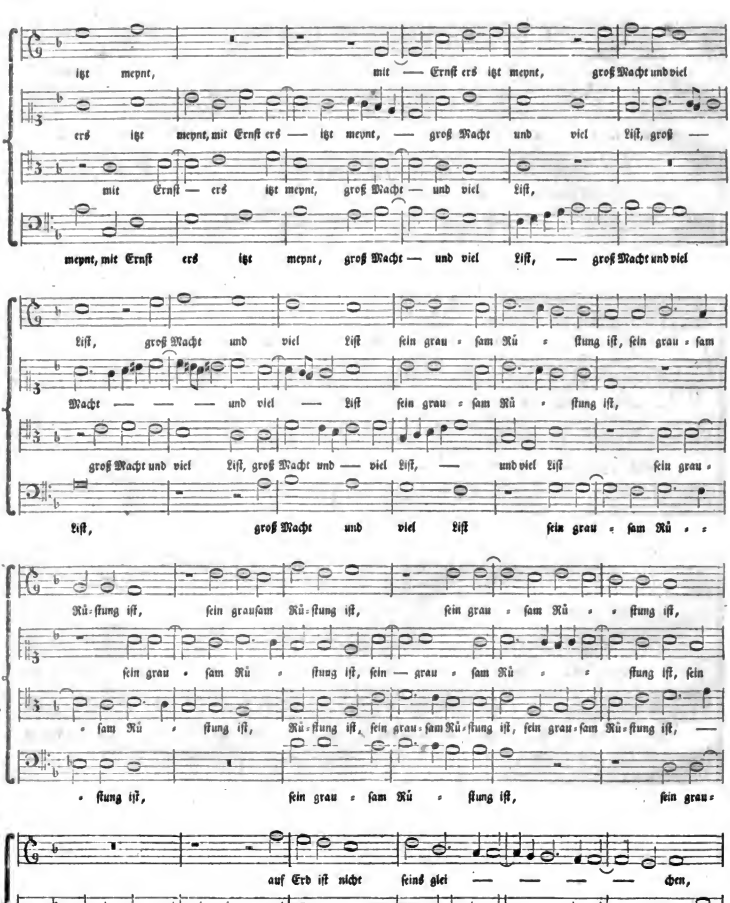

Digitized by Google

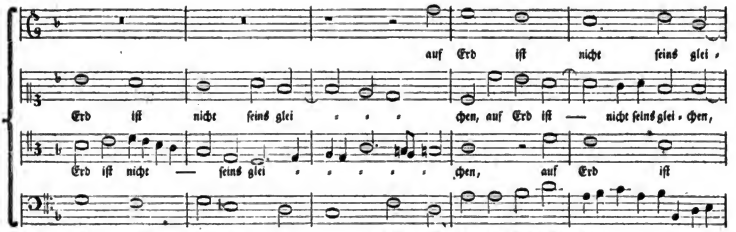

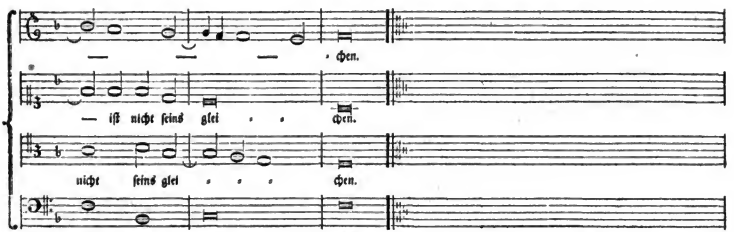

44.

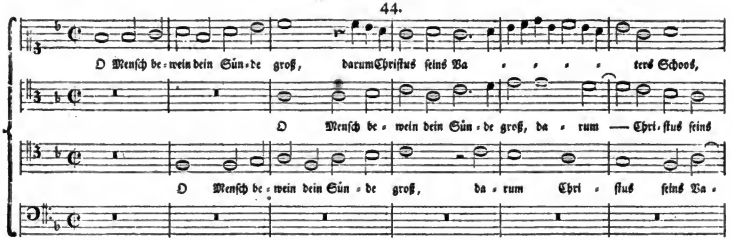

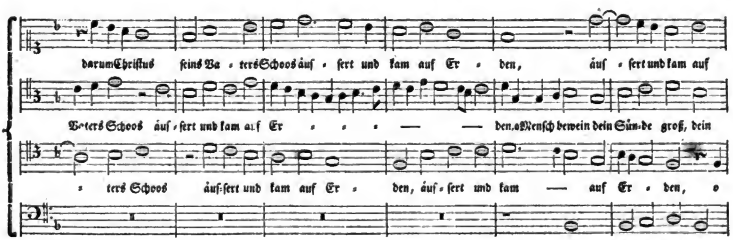

Digitized by Google

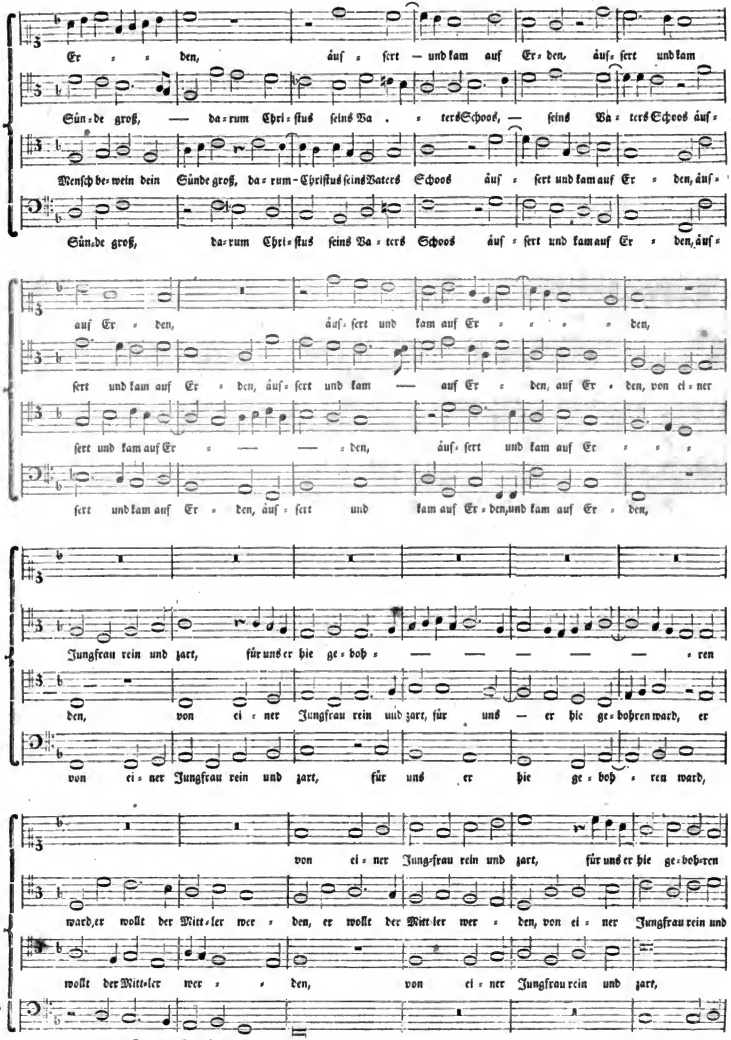

Digitized by Google

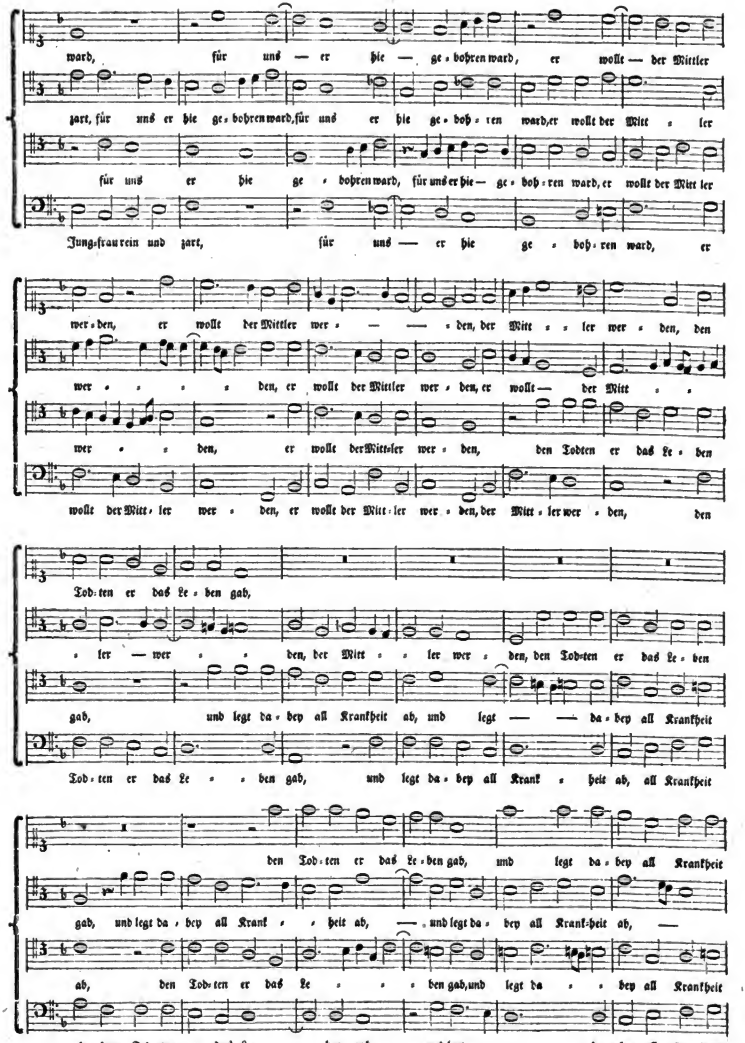

Digitized by Google

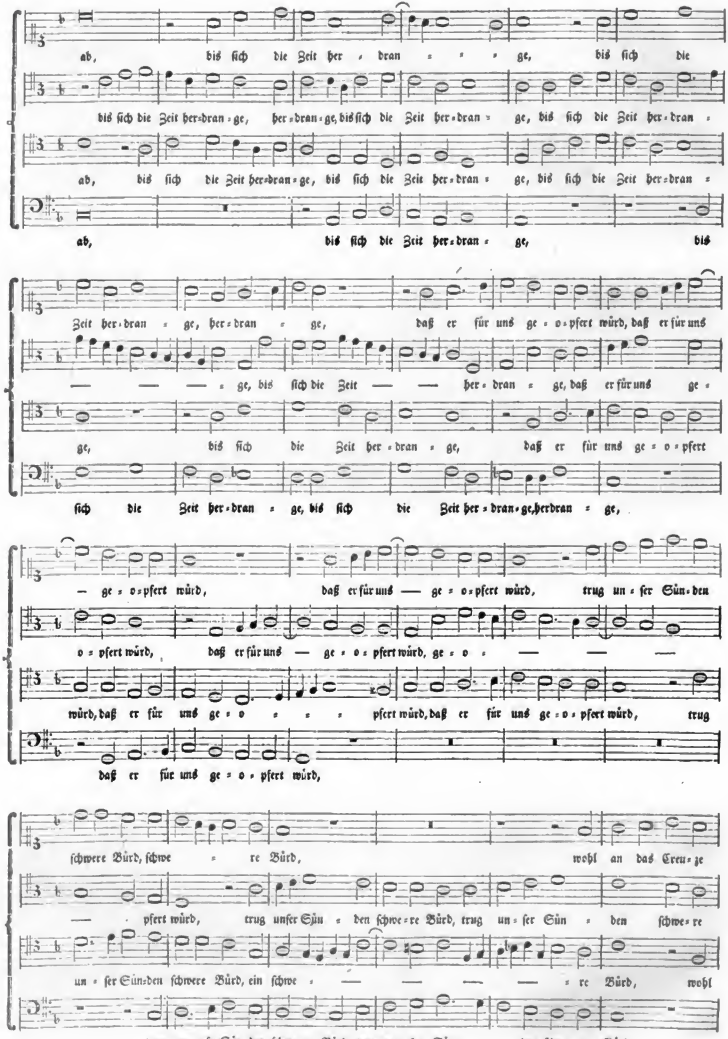

Digitized by Google

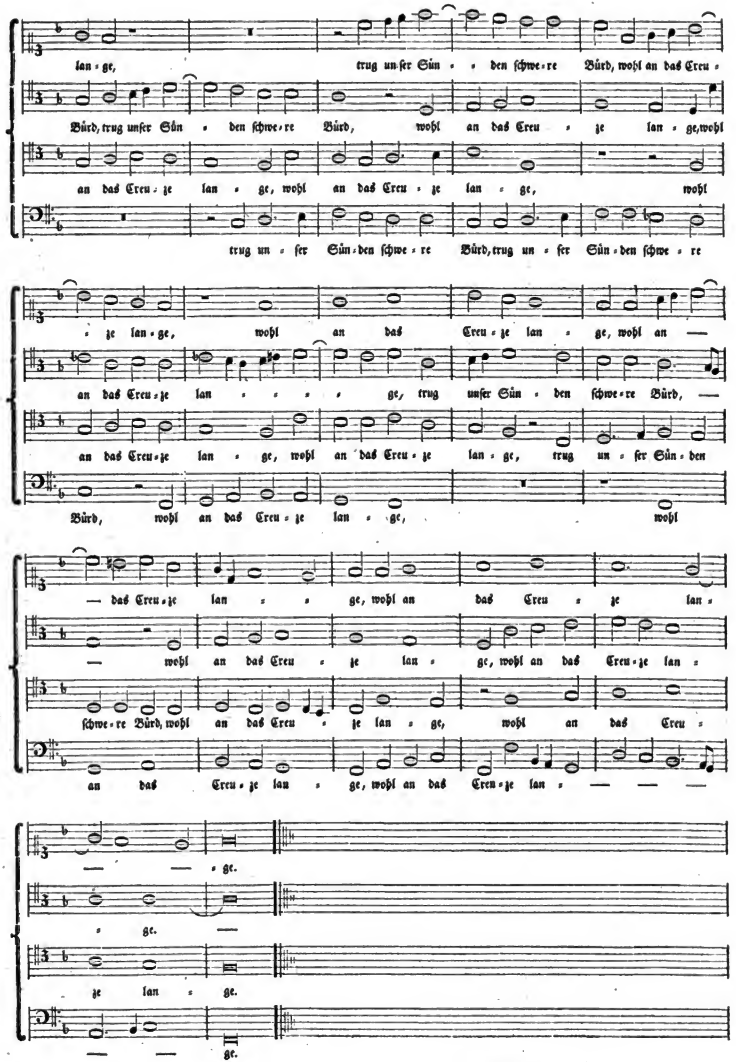

Digitized by Google

45.

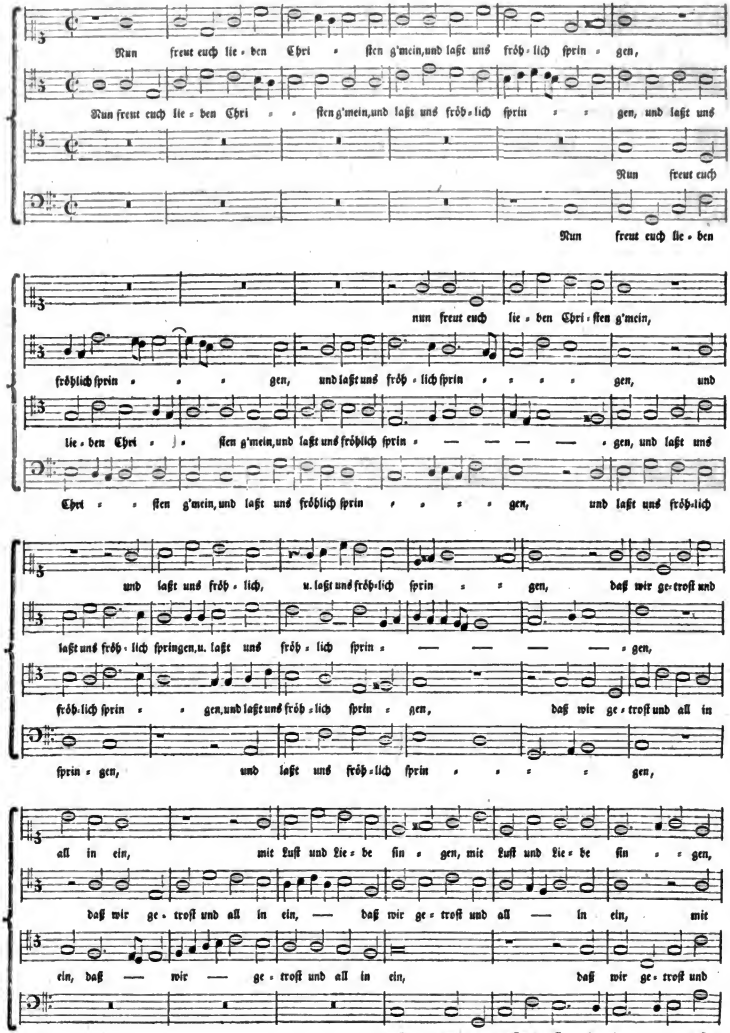

Digitized by Google

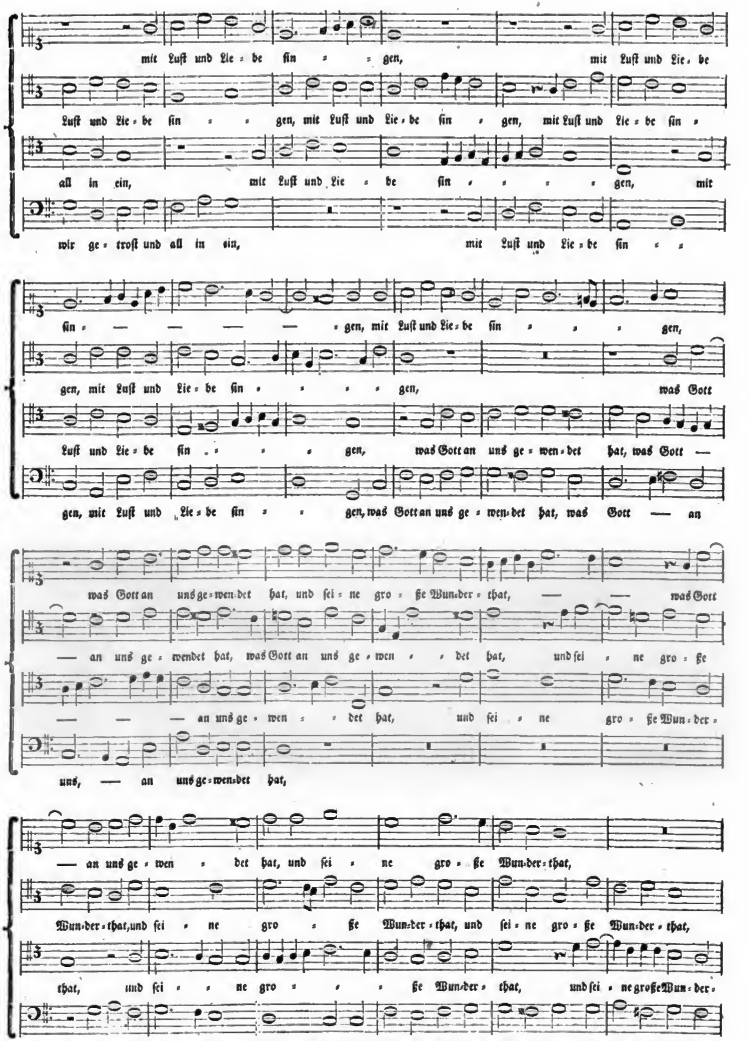

Digitized by Google

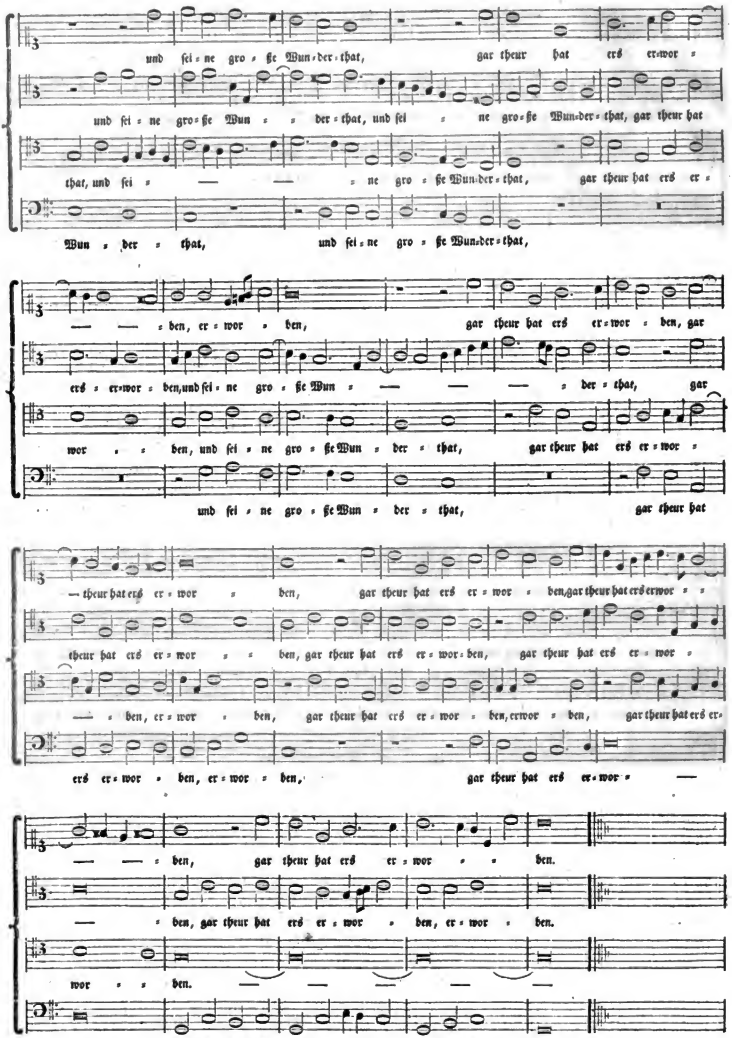

Digitized by Google

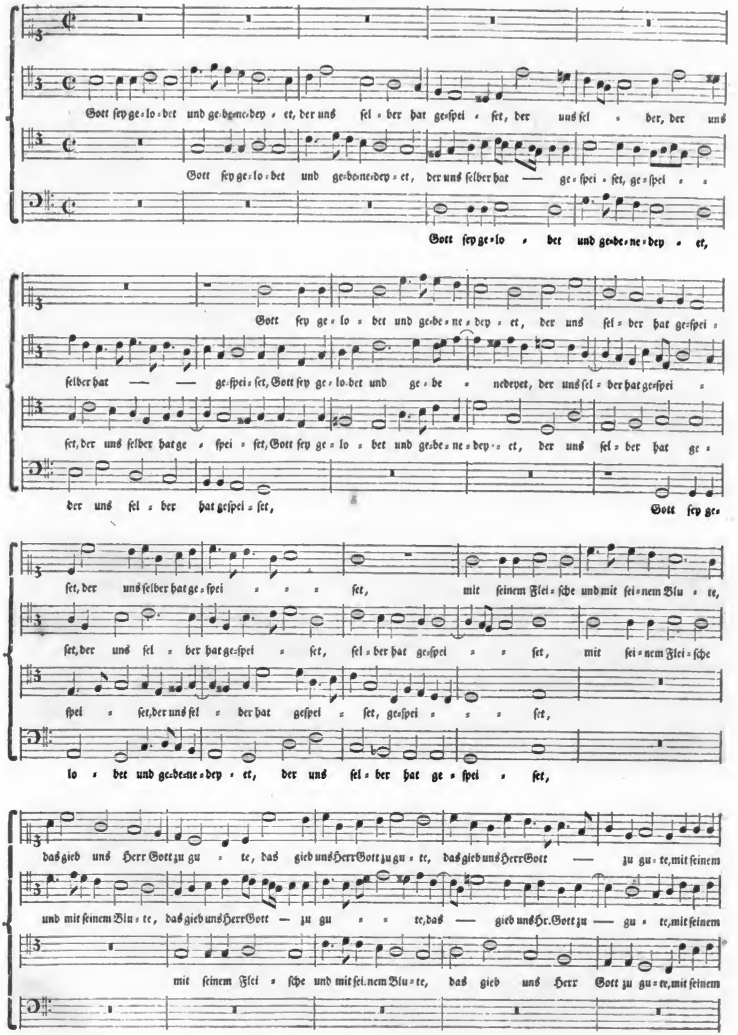

Digitized by Google

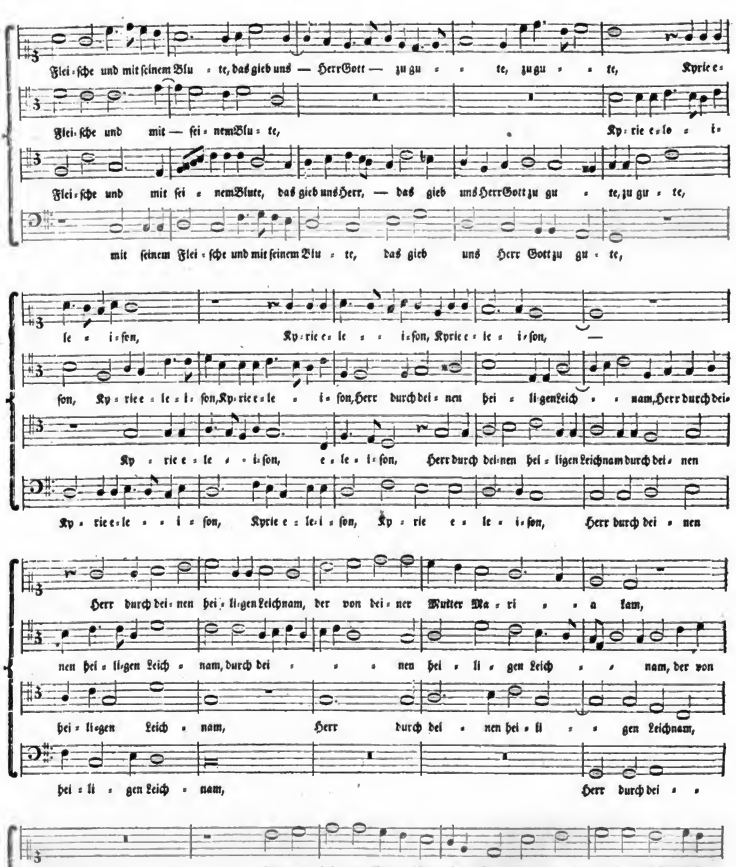

Digitized by Google

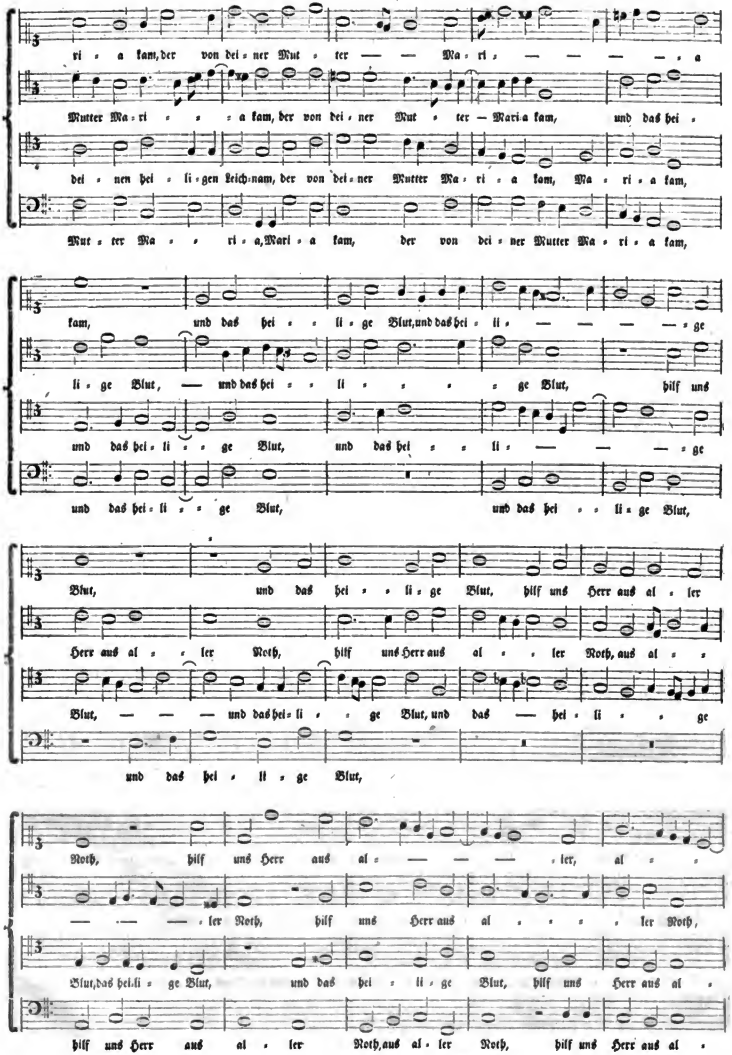

Digitized by Google

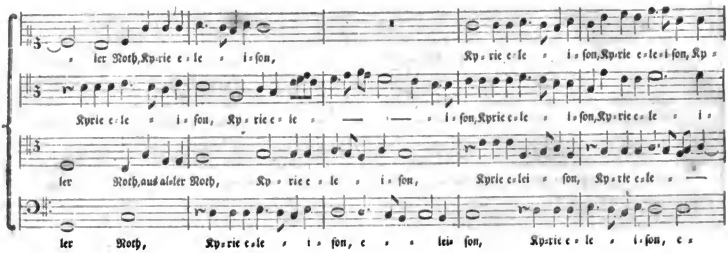

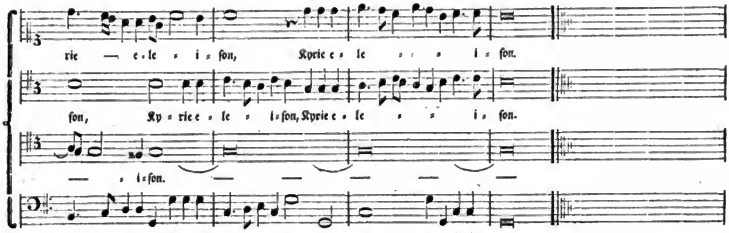

47.

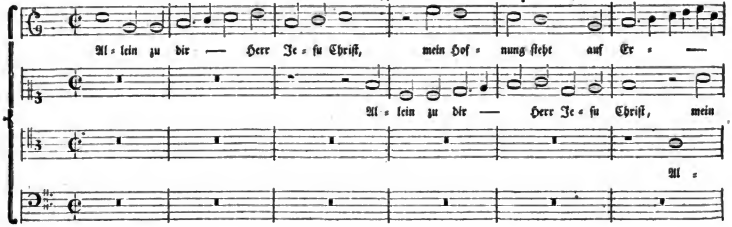

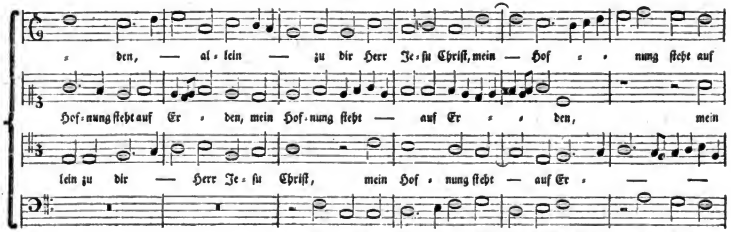

Digitized by Google

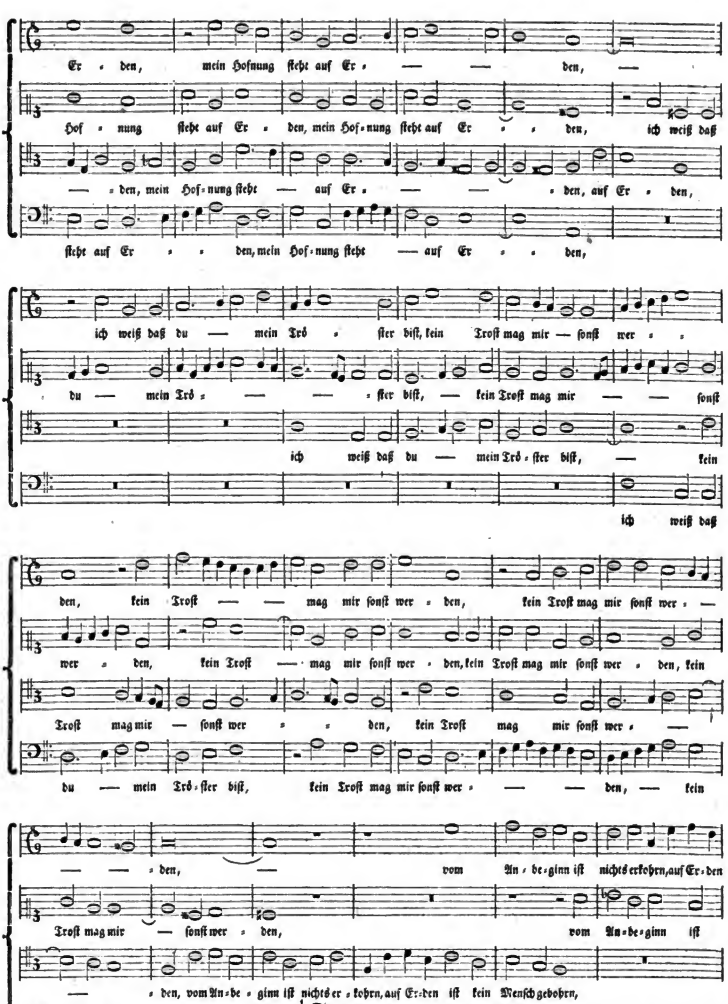

Digitized by Google

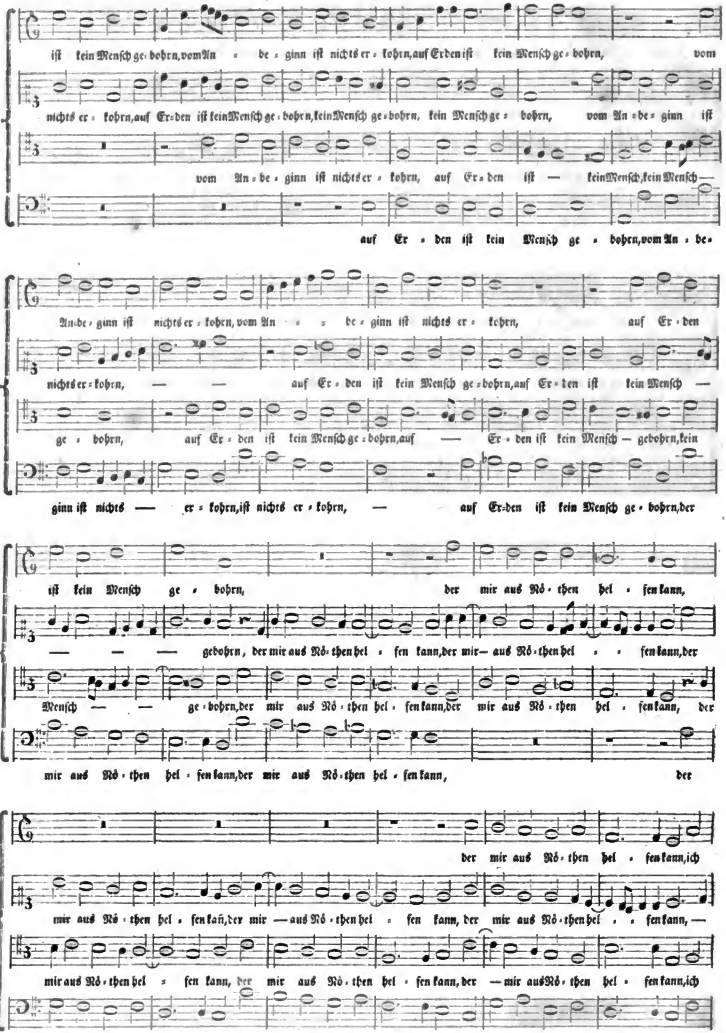

Digitized by Google

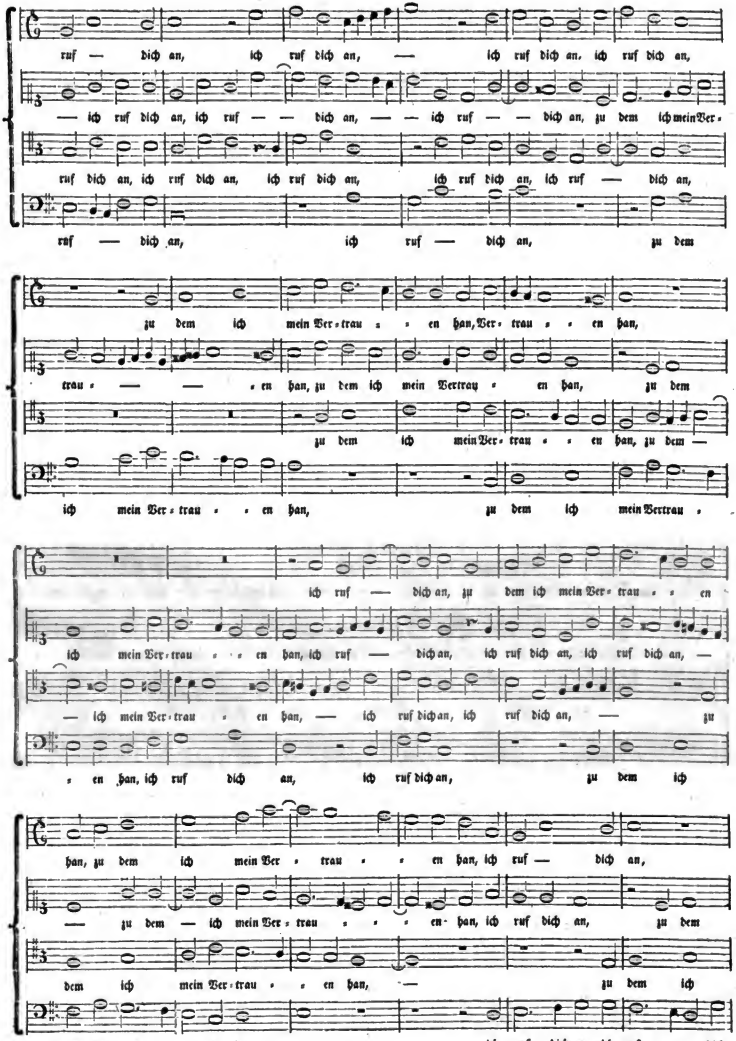

Digitized by Google

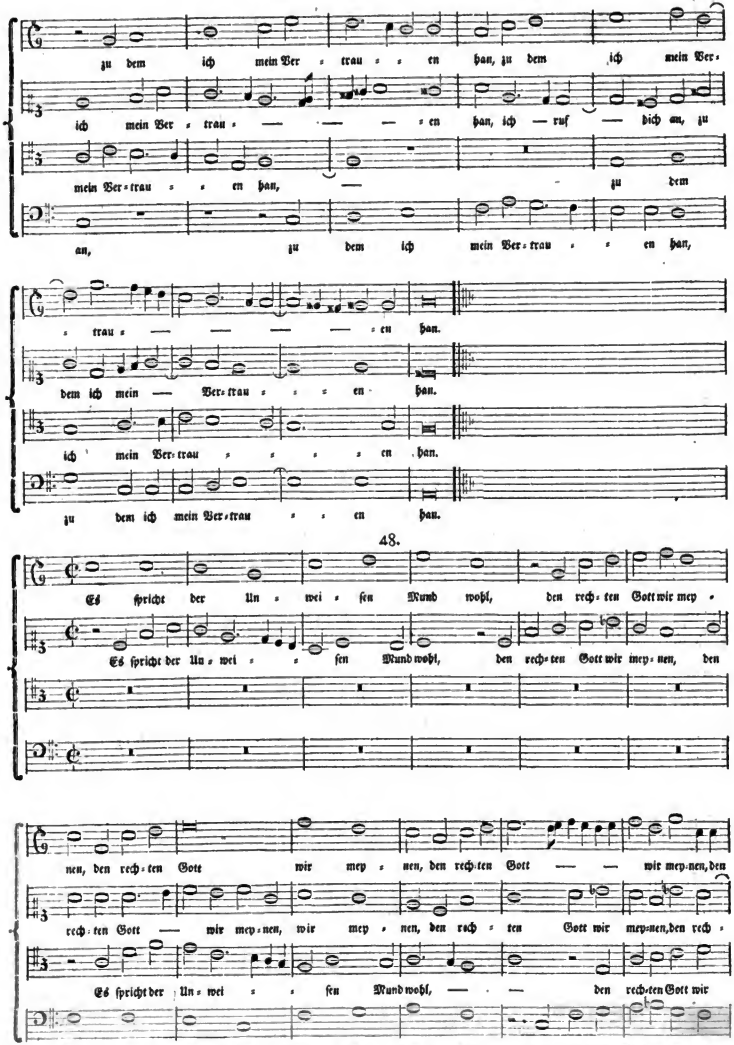

Digitized by Google

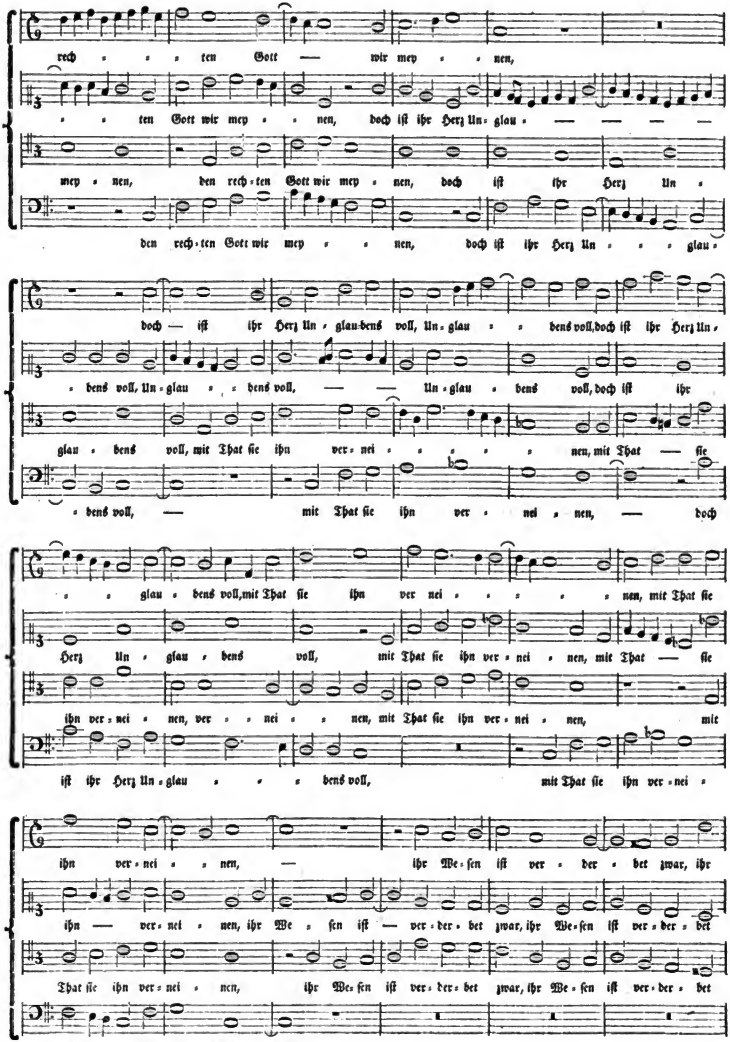

Digitized by Google

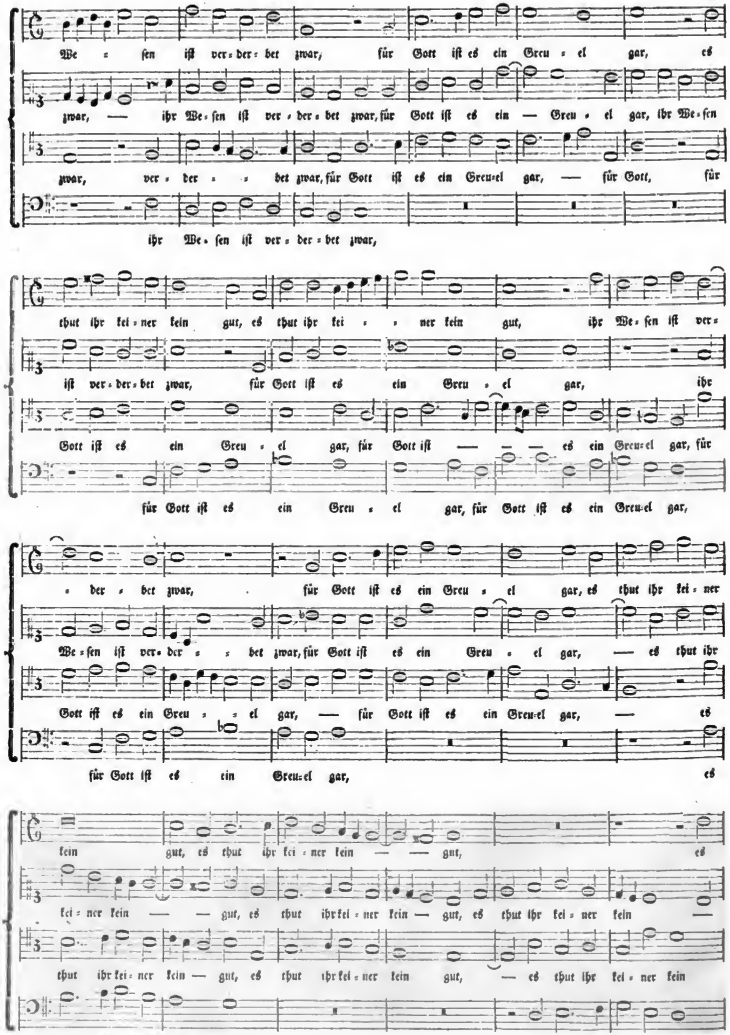

Digitized by Google

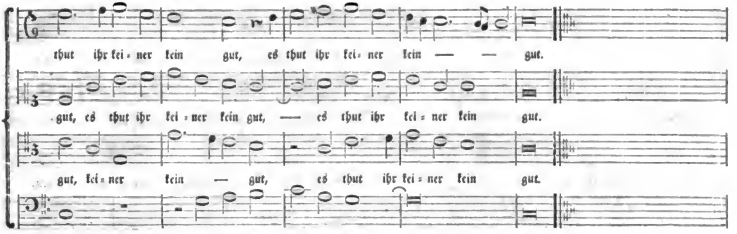

49.

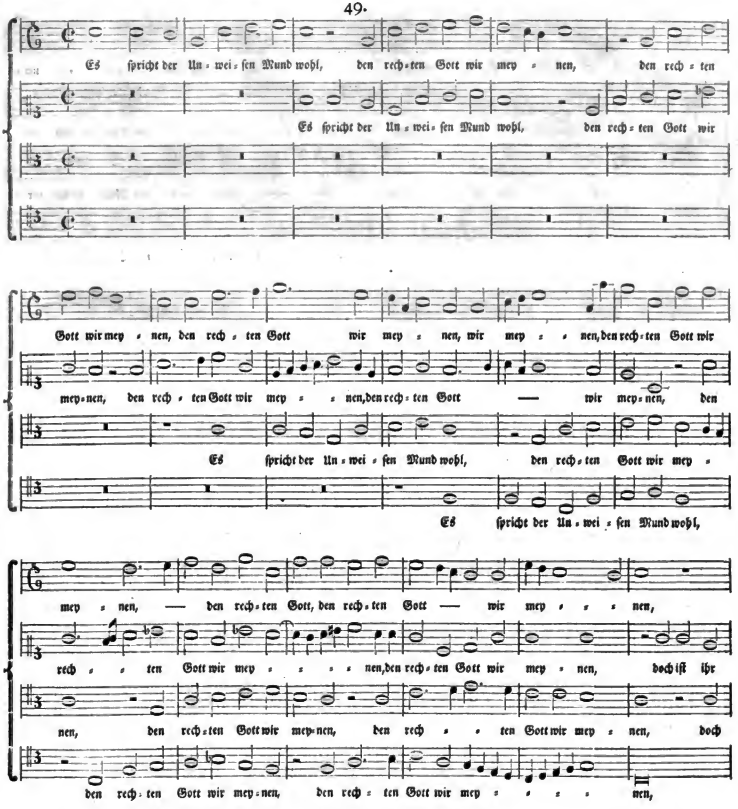

Digitized by Google

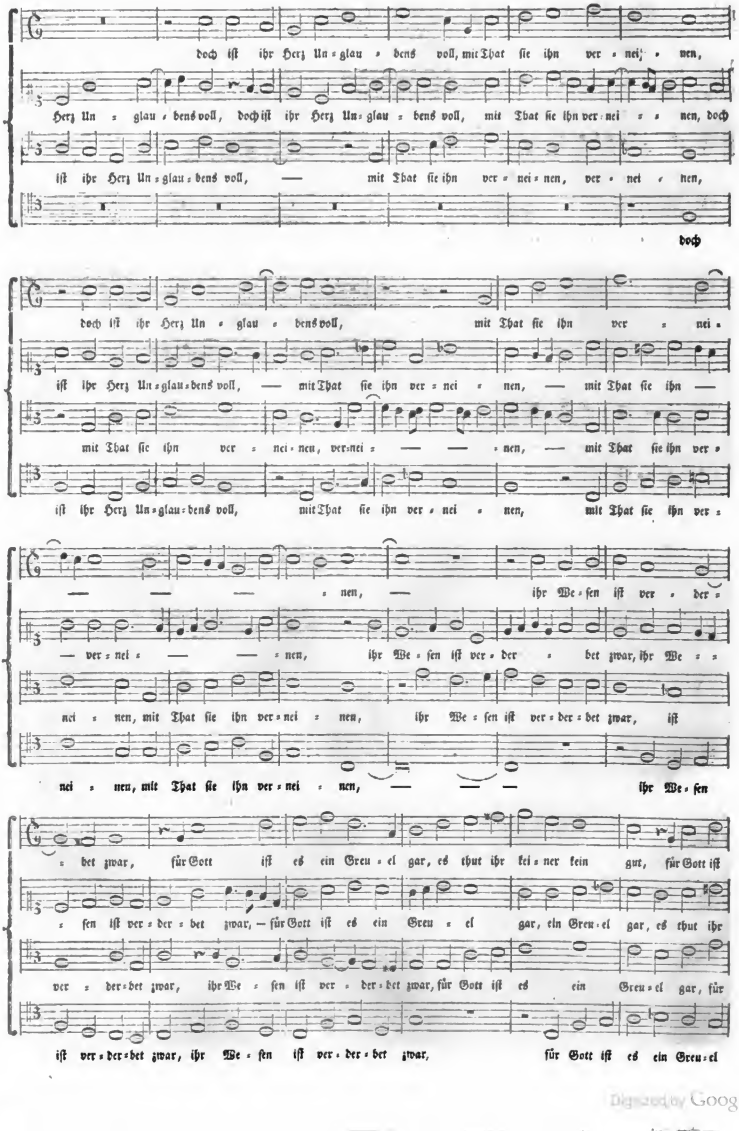

Digitized by Google

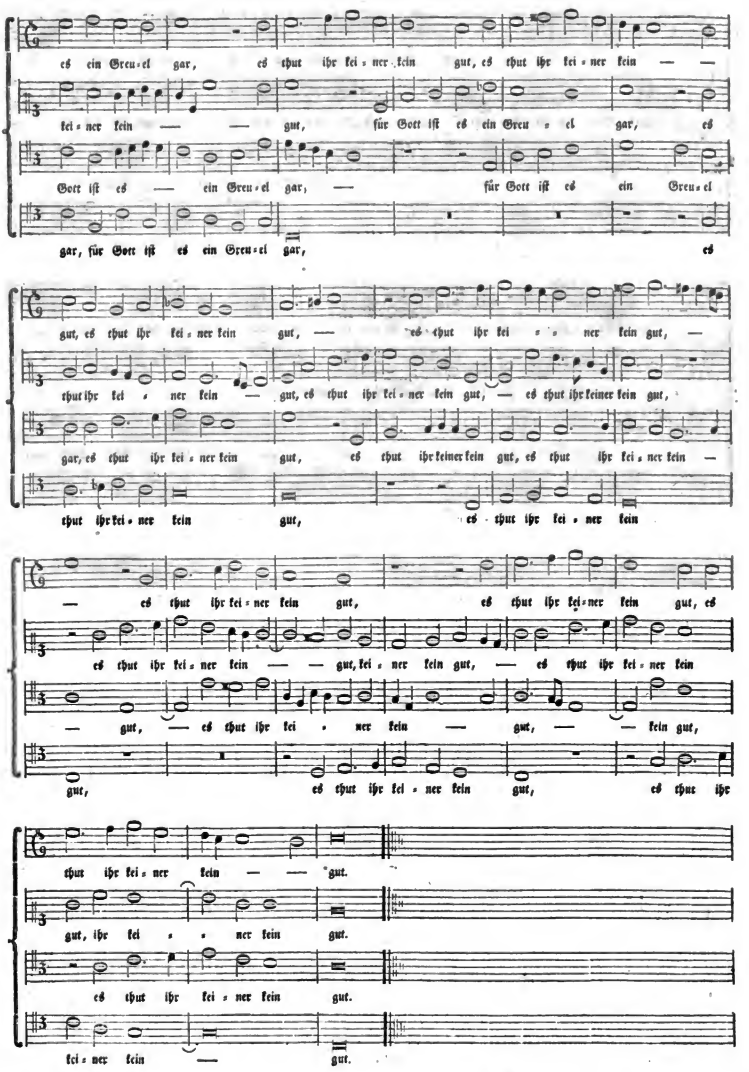

Digitized by Google

50.

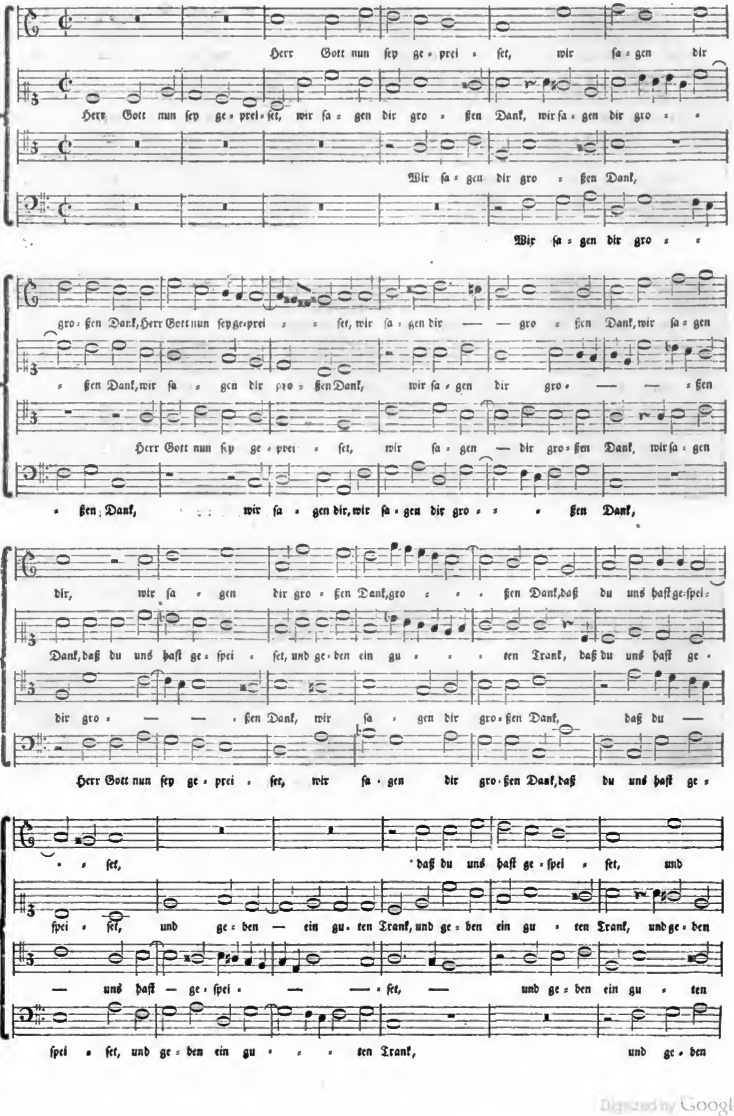

Digitized by Google

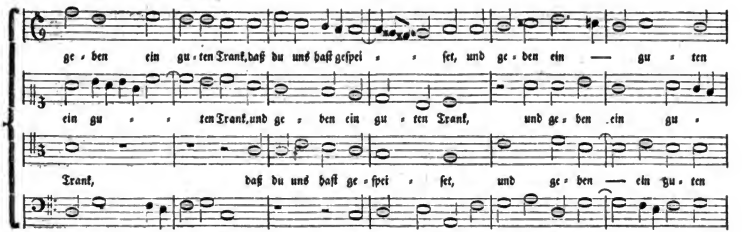

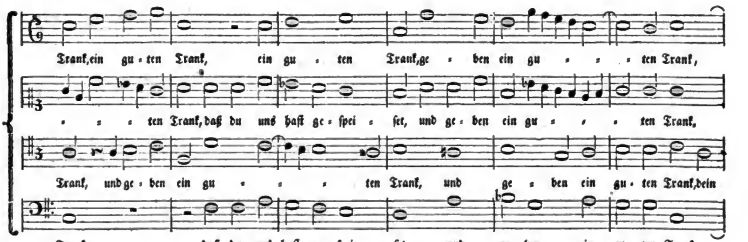

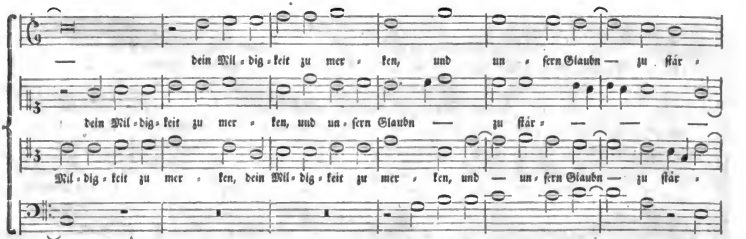

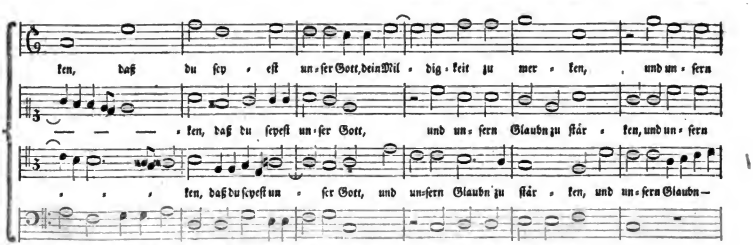

Digitized by Google

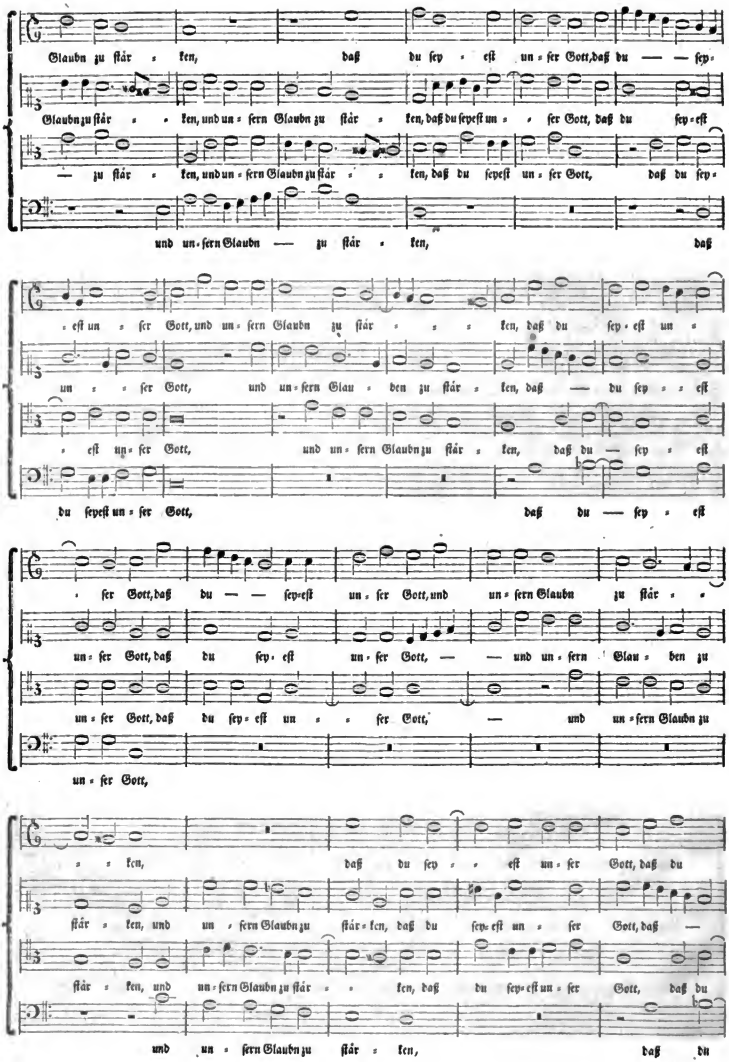

Digitized by Google

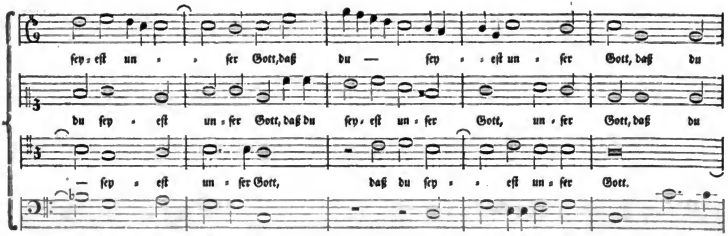

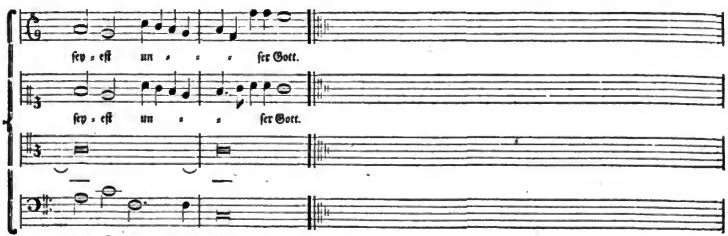

51.

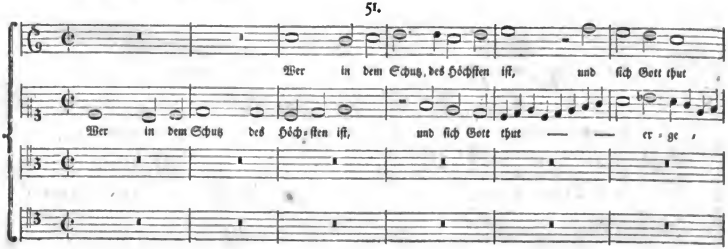

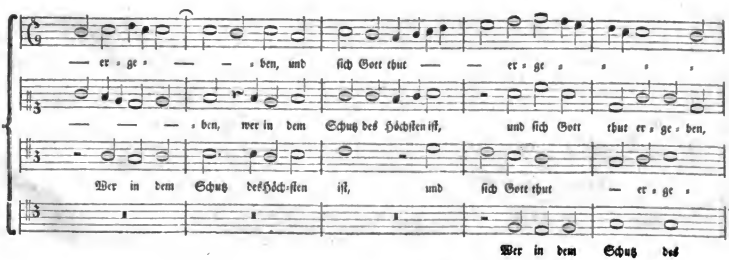

Digitized by Google

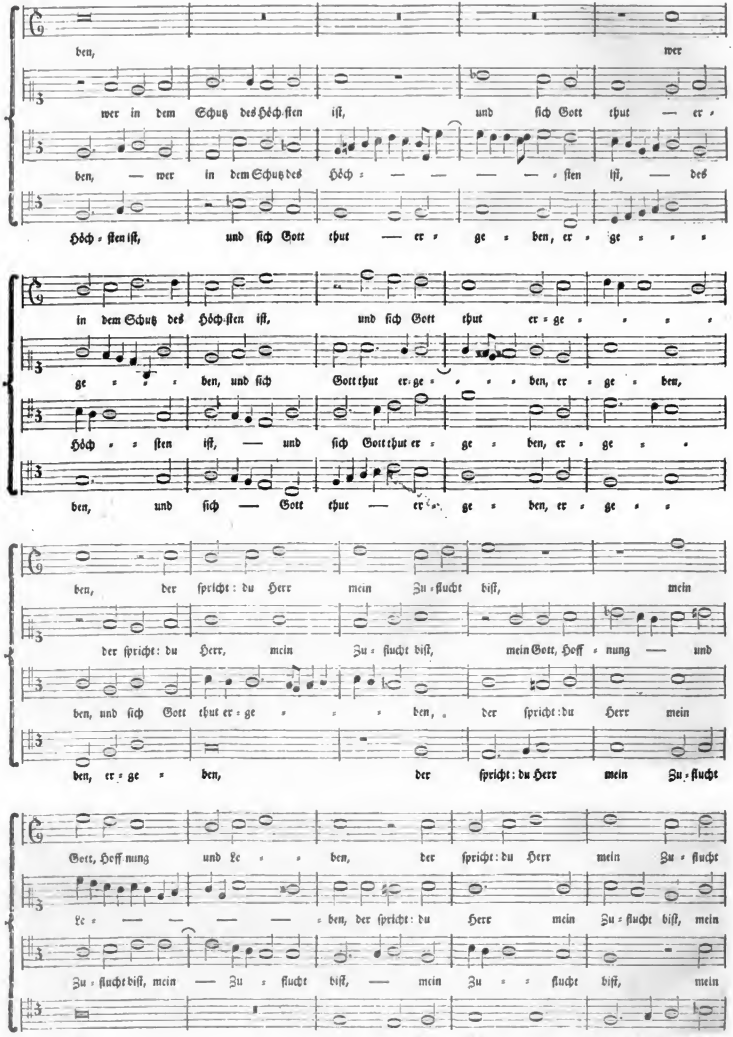

Digitized by Google

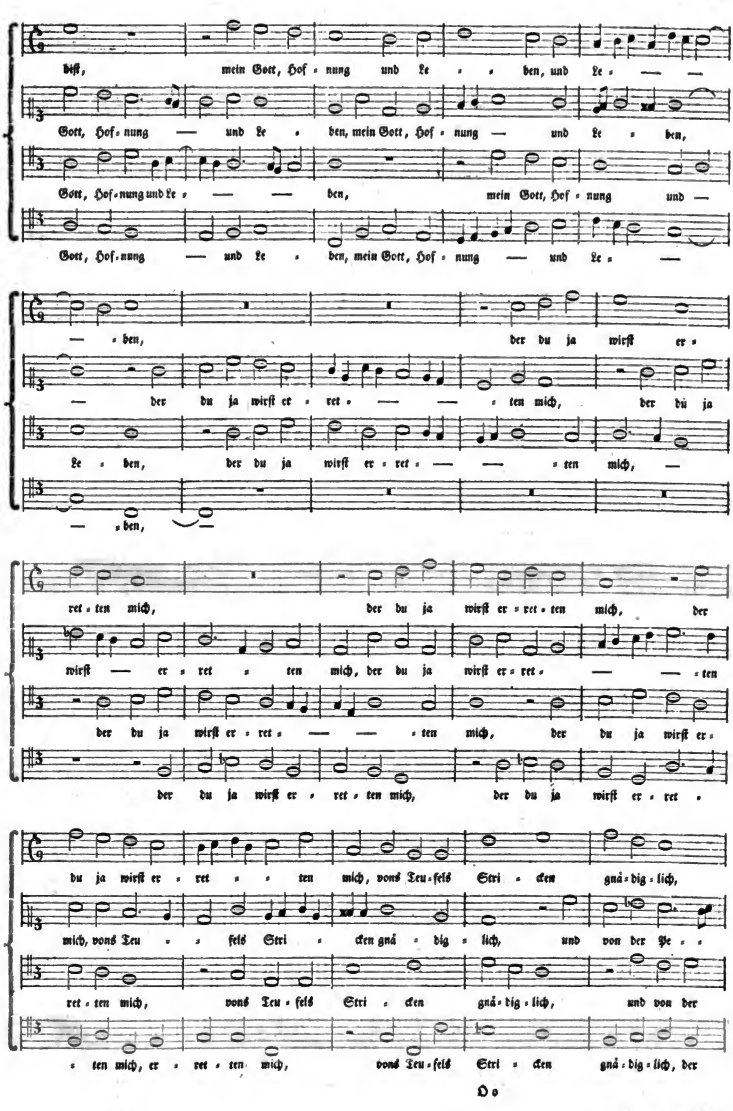

Digitized by Google

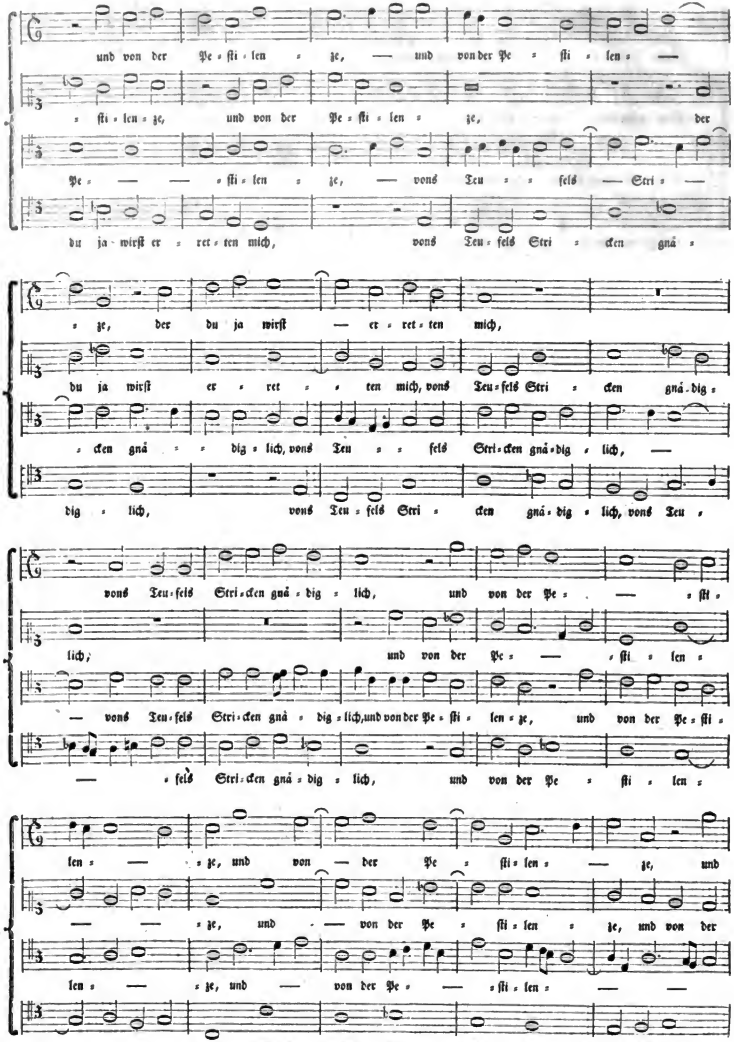

Digitized by Google

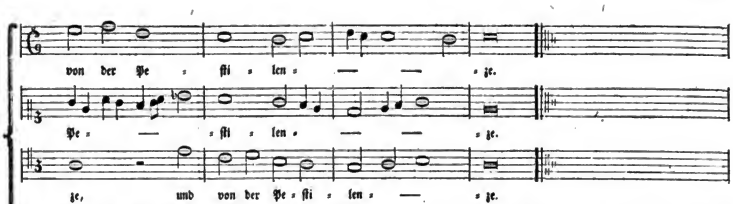

52.

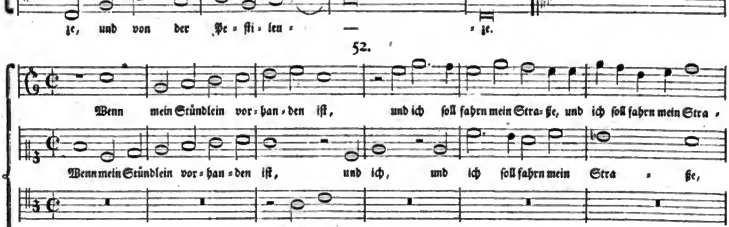

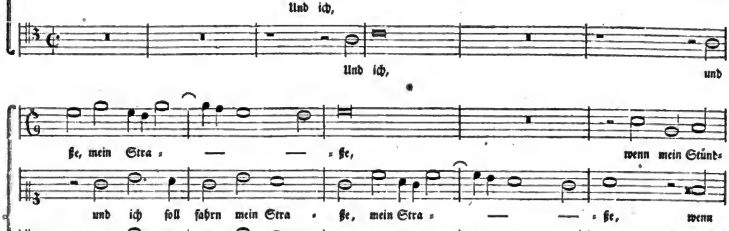

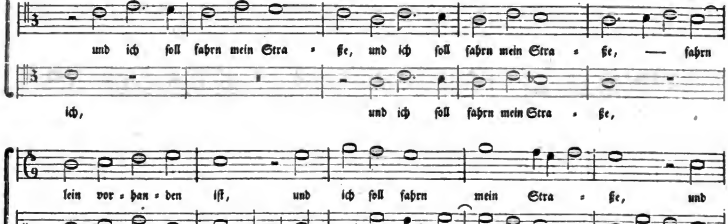

Digitized by Google

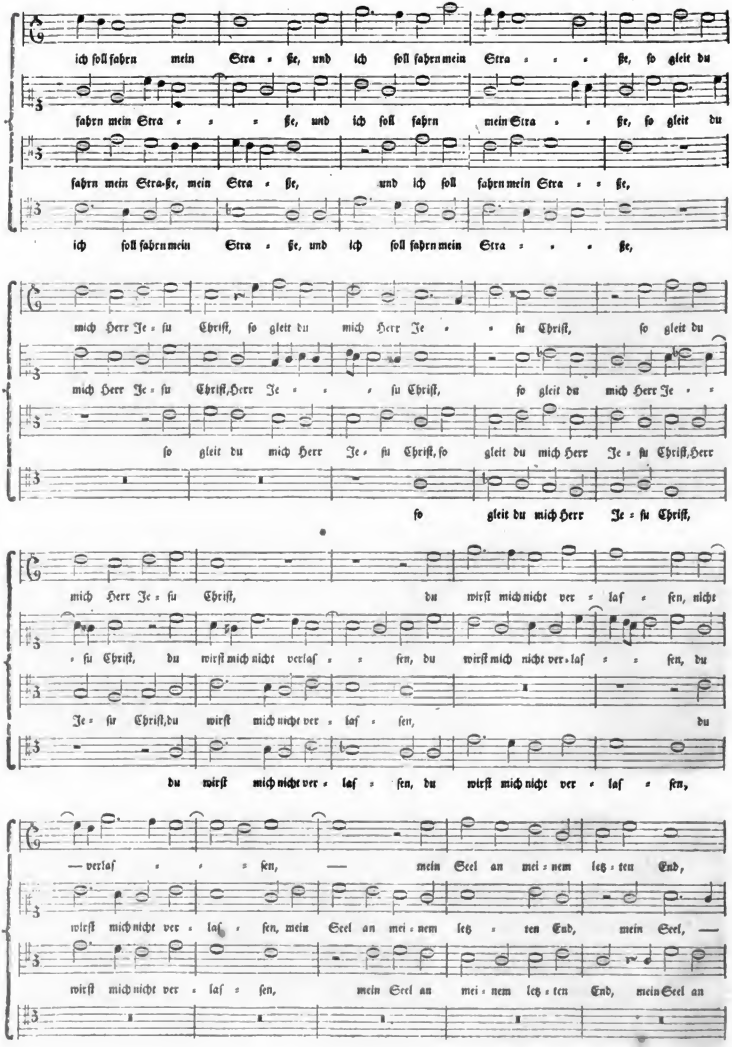

Digitized by Google

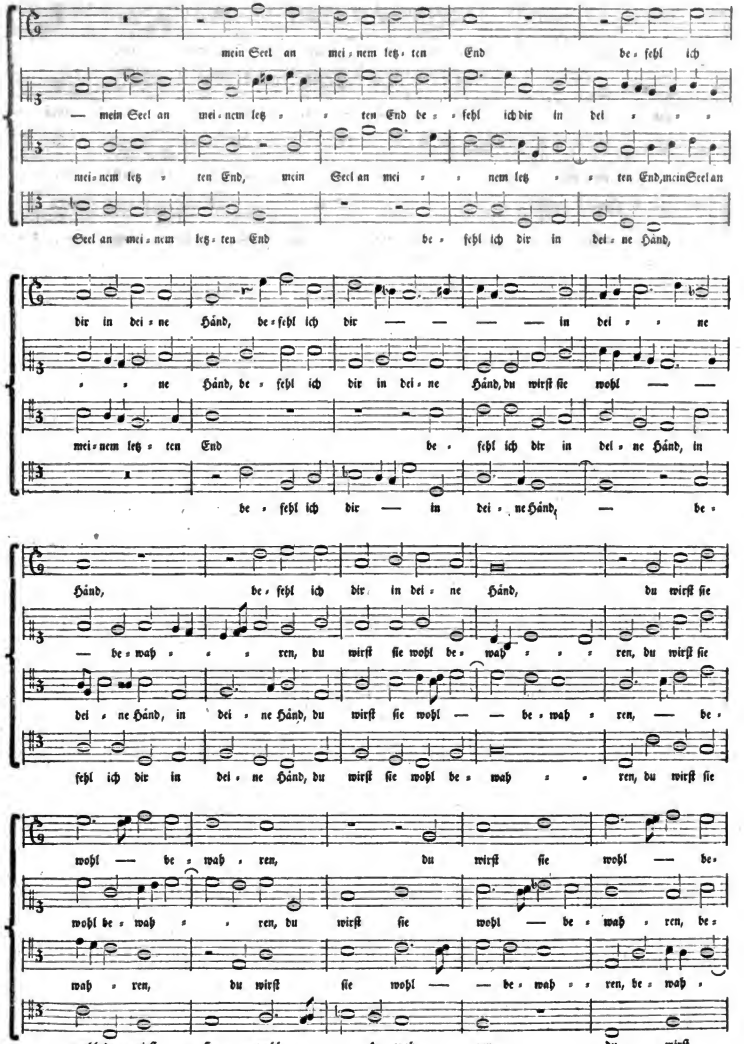

Digitized by Google

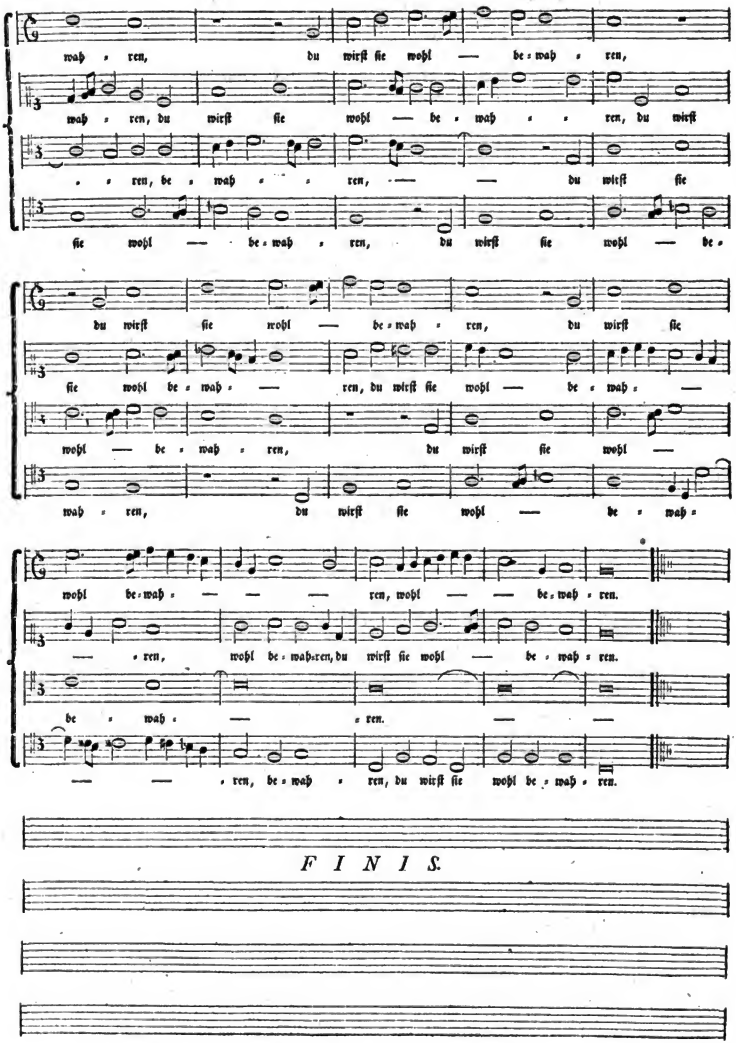

FINIS.

Digitized by Google

Regiſter
der Pſalmen und chriſtlichen Geſänge.

1. Vater unſer im Himmelreich. — — — Der erſte Theil.
2. Geheiligt werd der Name dein. — — — Der andre Theil.
3. Es komm dein Reich zu dieſer Zeit. — — — Der dritte Theil.
4. Dein Will geſcheh Herr Gott zugleich. — — Der vierte Theil.
5. Gieb uns heut unſer täglich Brod. — — Der fünfte Theil.
6. All unſer Schuld vergieb uns Herr. — — Der ſechſte Theil.
7. Führ uns Herr in Verſuchung nicht. — — Der ſiebende Theil.
8. Von allem Uebel uns erlöß. — — — Der achte Theil.
9. Amen, das iſt, es werde wahr. — — — Der neunte Theil.
10. Amen, das iſt, es werde wahr. — — — Der zehnde Theil.
11. Wir glauben all an einen Gott. — — — Der erſte Theil.
12. Wir glauben auch an Jeſum Chriſt. — — — Der andre Theil.
13. Wir glauben an den heiligen Geiſt. — — Der dritte Theil.
14. Ich ruf zu dir Herr Jeſu Chriſt.
15. In dich hab ich gehoffet Herr.
16. Jeſus Chriſtus unſer Heyland.
17. Durch Adams Fall iſt ganz verderbt.
18. Chriſt unſer Herr zum Jordan kam.
19. Der Herr iſt mein getreuer Hirt.
20. Ich hab mein Sach Gott heimgeſtellt.
21. Kommt her zu mir ſpricht Gottes Sohn.
22. Aus tiefer Noth ſchrey ich zu dir.
23. Ach Gott vom Himmel ſieh darein. — — — Der erſte Theil.
24. Sie lehren eitel falſche Liſt. — — — Der andre Theil.
25. Gott woll ausrotten alle Lehr. — — — Der dritte Theil.
26. Darum ſpricht Gott ich muß auf ſeyn. — — Der vierte Theil.

Digitized by Google

27. Das Silber durchs Feuer siebenmal. — — Der fünfte Theil.
28. Das wollst du Gott bewahren rein. — — Der sechste Theil.
29. Ehr sey dem Vater und dem Sohn. — — Der siebende Theil.
30. Aus tiefer Noth schrey ich zu dir.
31. O Herre Gott begnade mich.
32. Mag ich Unglück nicht widerstahn.
33. Herr wie lang willst vergessen mein.
34. Erbarm dich mein, o Herre Gott.
35. Aus tiefer Noth schrey ich zu dir. — — Der erste Theil.
36. Bey dir gilt nichts denn Gnad und Gunst. — — Der andre Theil.
37. Darum auf Gott will hoffen ich. — — — Der dritte Theil.
38. Und ob es währt bis in die Nacht. — — Der vierte Theil.
39. Ob bey uns ist der Sünden viel. — — — Der fünfte Theil.
40. Ehr sey dem Vater und dem Sohn. — — — Der sechste Theil.
41. Wo Gott der Herr nicht bey uns hält.
42. Wo Gott zum Haus nicht giebt sein Gunst.
43. Ein feste Burg ist unser Gott.
44. O Mensch bewein dein Sünde groß.
45. Nun freut euch lieben Christen gemein.
46. Gott sey gelobet und gebenedeyet.
47. Allein zu dir Herr Jesu Christ.
48. Es spricht der Unweisen Mund wohl.
49. Es spricht der Unweisen Mund wohl.
50. Herr Gott nun sey gepreiset.
51. Wer in dem Schutz des Höchsten ist.
52. Wenn mein Stündlein vorhanden ist.

Digitized by Google

Digitized by Google

Digitized by Google

Digitized by Google